List of add-on programs

Academic year 2019-2020

S.NO	Name of the Program	Duration	Number of Participants
1	A Two-week add on program on Cloud Infrastructure & services	11-06-2019 to 26-06-2019	87
2	A Two-week add on program on Integral Transformations	11-07-2019 to 29-07-2019	152
3	A Two-week add on program on Self Direction	10-08-2019 to 28-08-2019	129
4	A Two-week add on program on Financial Planning	05-02-2020 to 25-02-2020	87
5	A Two-week add on program on Bio- Informatics	06-02-2020 to 22-02-2020	87
6	A Two-week add on program on Networking	11-02-2020 to 27-02-2020	125
		Total No. Of Participants	667

SAMATA DEGREE COLLEGE ★ Affiliated to Andhra University Visakhapatnam ★ M.V.P. COLONY, VSP-17

Director

DIRECTOR
SAMATA DEGREE COLLEGE
M.V.P. Colony, VISAKHAPATNAM-17

SAMATA DEGREE COLLEGE

Affiliated to Andhra University & Approved by AICTE

An ISO 9001 : 2015 Certified Institution

Sector – 10, MVP Colony, Visakhapatnam – 530 017. (A.P.)

alwar das group
free mind through education

Date:01-06-2019

CIRCULAR

This is hereby to inform all the BCA students, that the Department of computer applications is organizing A Two-Week Certification Course on "**CLOUD INFRASTRUCTURE AND SERVICES**". The session will be conducted by Mrs.P.Padmaja, Assistant Professor, Department of computer science From 11-06-2019 to 26-06-2019. In this regard, all the students are hereby informed to enroll themselves for the course on or before 10-06-2019.

Venue: Samata College, Seminar Hall-1.

For future details contact: Mrs.K.Devika, Assistant Professor and Co-ordinator, Department of computer applications.

SAMATA DEGREE COLLEGE Affiliated to Andhra University Visakhapatnam M.V.P. COLONY, VSP-17

B.M.L.

DIRECTOR

DIRECTOR
SAMATA DEGREE COLLEGE
M.V.P. Colony, VISAKHAPATNAM-17

Circulate to:

Signature of All HOD'S						TPO	OFFICE	LIBRARY
B. Sc	BCA	BBA	B. Com	MBA	M.Sc. (CS)			

A TWO WEEK CERTIFICATE Course on "CLOUD INFRASTRUCTURE AND SERVICES" from 11-06-2019 TO 26-06-2019

Samata Degree College

About the Institute

Samata Degree College, Affiliated to Andhra University and Approved by AICTE was established in 1992 and has been offering holistic education for the last 31 years. Samata offers BSc, BBA, BCA, B.Com, MSc. And MBA courses. Besides a robust teaching pedagogy, Samata Degree College is also a leader in research and innovation with recognised research cell affiliated to Andhra University. Focus is given to activities beyond academics which is evident from its infrastructure, extracurricular activities, and Sports recognitions. The placement at Samata Degree College is varied, with recruitment options both in corporates and public sector as well as entrepreneurship.

Topics Covered

- Introduction of the Cloud
- Classic Data Centre (CDC)
- Virtulized Data Centre (VDC) - Compute, Storage, Networking, Desktop.
- Business continuty in VDC
- Cloud Security
- Cloud computing primer
- Cloud Infrastructre & Services
- Journey to the Cloud
- Cloud Migration considerations

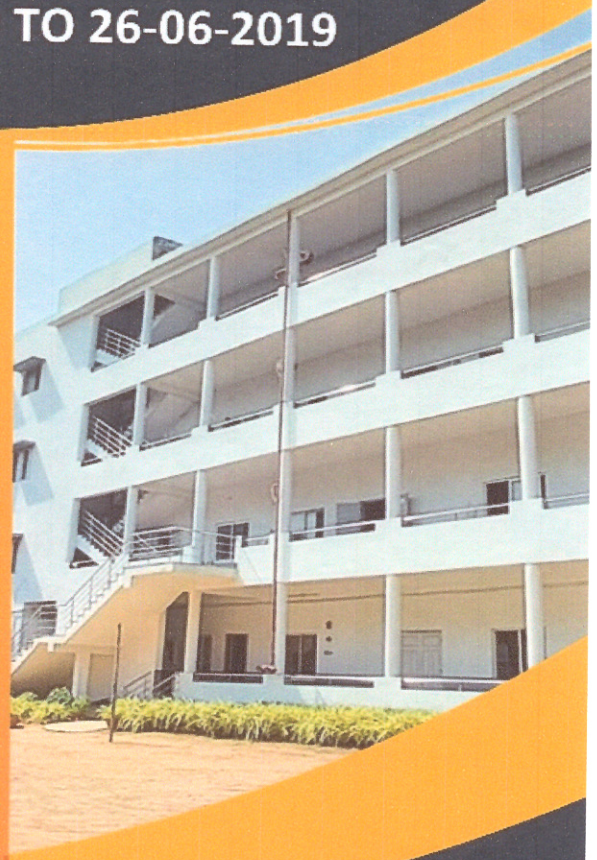

SAMATA VISAKHAPATNAM
We Teach, We Train
We Produce the Best
Estd. 1992

Organized by Department of
Computer Applications, SAMATA DEGREE COLLEGE

Sector 10, MVP Colony, Visakhapatnam, Andhra Pradesh 530017 Samatacollege@gmail.com Contact: 0891-2504682

PATRON



PROF. S. VIJAYA RAVINDRA

Dean & Correspondent



PROF. B. MURALI KRISHNA RAO

Director

Learning outcomes of the program

Understand the technologies include compute, storage, networking, desktop and application virtualization.

Develop basic understanding of cloud computing , its services(through tools) and deployments models.

Clear knowledge about classic data centre and virtulized data centre

Defines Cloud computing and Infrastructure services

Objectives of the Program

- The main purpose of cloud infrastructure management is to provide business scalability while consolidating IT resources and enabling a variety of users to share the same infrastructure without compromising each other's data.
- It covers technologies to build classic, virtualized and cloud data center environments.
- Understand the technologies include compute, storage, networking, desktop and application virtualization.



SAMATA
DEGREE COLLEGE

SAMATA
DEGREE COLLEGE

For Details Contact :

Coordinator :

Mrs. K. DEVIKA

Assistant Professor

Department of Computer Applications

Call: 8179802560

E-mail : eswarasuryadevika1509@gmail.com



Name of the Program :A Two-Week Certification Course on "CLOUD INFRASTRUCTURE AND SERVICES".

Students List

S.No	Regd.No	Name of the student	Year & Branch	Signature
1	117132806001	BALANTRAPU SAISREE	III BCA	B. Saisree
2	117132806002	CHUKKALA SAI KRISHNA	III BCA	C. Sai Krishna
3	117132806003	DUKKERI SURYA KUMARI	III BCA	D. S. kumari
4	117132806004	GAURAV MINHAS	III BCA	G. Minhas
5	117132806005	KOONISETTY LIKHITH VARMA	III BCA	K. Likhith Varma
6	117132806006	LANKA CHANDU	III BCA	L. Chandu
7	117132806007	MALLA SAGAR	III BCA	M. Sagar
8	117132806008	NARADA SAI PAVAN	III BCA	N. Sai Pavan
9	117132806009	SHABNAM SAHIN MULLICK	III BCA	Sahin
10	117132806010	TULUGU PARVATEESAM	III BCA	T. Parvateesam
11	117132806011	VADDADI PHANI TARISH	III BCA	V. Phani
12	117132806012	VINUKONDA SUPRAJA	III BCA	V. Supraja
13	117132806013	VUSA SUPRIYA	III BCA	V. Supriya
14	117132806014	MALLA NAVEEN	III BCA	M. Naveen
15	118132806001	ADHIKARI HEMANTH	IIBCA	A. Hemanth
16	118132806002	ALLAPANA APPALA REDDY	IIBCA	A. Appala reddy
17	118132806003	AMREEN AHMED	IIBCA	Amreen Ahmed
18	118132806004	BANDARU LOKESH KUMAR	IIBCA	B. lokesh kumar
19	118132806005	DALLI SAI KUMAR	IIBCA	D. Sai kumar
20	118132806006	DATTI GOUTHAMI	IIBCA	D. Gouthami
21	118132806007	FAISAL	IIBCA	Faisal
22	118132806008	FARHAD	IIBCA	Farhad
23	118132806009	GEDDAM MURALI KRISHNA RAJA	IIBCA	G. Murali Krishna Raja
24	118132806010	GOPARAJU LAKSHMI NAGA PRIYANKA	IIBCA	G. Lakshmi naga priyanka
25	118132806011	HASIBULLAH	IIBCA	Hasibullah

26	118132806012	HEMAYATULLAH	IIBCA	Hemayatullah
27	118132806013	HIKMATULLAH	IIBCA	Hikmatullah
28	118132806014	KANDULA HEMANTH KUMAR	IIBCA	K. Hemanth.
29	118132806015	KANUMURI SATYA SAI YASHWANTH VARMA	IIBCA	K. Yeswanth
30	118132806016	KARI SANTHOSHI	IIBCA	K. Santhoshi
31	118132806017	KUPPILI PRASANTHI	IIBCA	K. Prasanthi
32	118132806018	MASWOOD	IIBCA	MASWOOD
33	118132806019	MOHAMMAD JAVED	IIBCA	Md. Javed
34	118132806020	MOHAMMAD SUHAIL	IIBCA	Md. Suhail
35	118132806021	MUDDULA SRINIVASA VAMSI	IIBCA	Md. S. Vamsi
36	118132806022	NADIKATLA REETHU	IIBCA	N. Reethu
37	118132806023	PADILAM SWARUPA RANI	IIBCA	P. Swarupa Rani
38	118132806024	PALAVALASA TRILOK	IIBCA	P. Trilok
39	118132806025	POLAVARAPU THRIVENI	IIBCA	P. Thriveni
40	118132806026	PURIJALA S R SUBRAMANYAM	IIBCA	P. Subramanyam.
41	118132806027	ROUTHU PRASANNA KUMAR	IIBCA	R. Prasanna
42	118132806028	SAMPANGI YESWANTH	IIBCA	S. Yeswanth
43	118132806029	SHAIK ALTAF AHMED	IIBCA	S. Altaf
44	118132806030	SHAIK MASTHAN ALI	IIBCA	SK. Masthan Ali
45	118132806031	SHARIFULLAH	IIBCA	Sharifullah
46	118132806032	UMMADI YESWANTH YELLAJI	IIBCA	U. Yeswanth
47	118132806033	UPPADA DEVAKI	IIBCA	U. Devaki
48	118132806034	VANAPALLI INDU	IIBCA	V. Indu
49	118132806035	YERRAMSETTI PADMA LIKITHA	IIBCA	Y. Likitha
50	118132806036	ZIANUL ABUDIN	IIBCA	Zianul Abudin.
51	119132806001	AFREEN BANO	IBCA	Bano
52	119132806002	ANIMALLA VAMSIKRISHNA	IBCA	A. Vamsikrishna
53	119132806003	BATTULA SRILEKA	IBCA	B. Srileka
54	119132806004	BODAPATI JOSEPH	IBCA	B. Joseph
55	119132806005	BODDETI TARUNI SAI	IBCA	B Tarun

56	119132806006	BOINA DILEEP KUMAR	IBCA	B. kumar
57	119132806007	BOTTA HEMA SUNDAR	IBCA	B. Hemasundar
58	119132806008	DALAI PREMCHANDU	IBCA	D. Premchandu
59	119132806009	DAVALA CHANDIKA	IBCA	D. Chandika
60	119132806010	GADI NAVEEN	IBCA	G. Naveen
61	119132806011	GADI TEJA RANI	IBCA	TGJA
62	119132806012	JOSPIL MALLICK	IBCA	J. MALLICK
63	119132806013	KONDRU SAI DURGA PRASAD	IBCA	K. DURGA
64	119132806014	KORADA SAI PAVITRA	IBCA	K. S PAVITRA
65	119132806015	KOYYA ROHITH REDDY	IBCA	K. Rohith
66	119132806016	KURACHA DEMUDU NAIDU	IBCA	K. demudu naidu
67	119132806017	M LALITA PADMINI	IBCA	M. Lalita padmini
68	119132806019	MD FAYAZ	IBCA	MD. Fayaz
69	119132806020	MOBARAKA MOHAMMAD ZADA	IBCA	M. MOHAMMAD
70	119132806021	MOHAMMAD SAHEL ASHRAFI	IBCA	M. Ashraf
71	119132806022	NAJEEBULLAH MIAKHIL	IBCA	N. MIAKHIL
72	119132806023	NALLI DANIEL RAJ	IBCA	N. Rajesh
73	119132806024	NALLI RAKSHIT PHILEMON	IBCA	N. Rakshit
74	119132806025	NARAVA VISHNUVARDHAN	IBCA	N. Vishnu
75	119132806026	PATHAKOTA VENKATA SAI SANTHI LAKSHMI	IBCA	Lakshmi
76	119132806027	PEDIREDLA USHA KANAKAMAHALAKSHMI	IBCA	P. Usha
77	119132806028	PEERUBANDI RAHUL	IBCA	Rahul
78	119132806029	PEETHALA JAYANTH KUMAR	IBCA	P. Jayanth Kumar
79	119132806030	PILLA ARUN KUMAR	IBCA	P. Arun Kumar
80	119132806031	S BHAVANA	IBCA	Bhavana
81	119132806032	SEERAM YASWANTH	IBCA	S. yeswanth
82	119132806033	SHAIK MASTAN VALLI	IBCA	Shaik Mastan
83	119132806034	SREENADHU BHARAT KUMAR	IBCA	S. Bharat

84	119132806035	TANMAYI SAI SWATHI SANDI	IBCA	T. Swathi
85	119132806036	THAVITIKI VICTORIOUS GEORGE DANIEL	IBCA	T.V. George Daniel
86	119132806037	TUMARADA SARAT CHANDRA	IBCA	T. Sarat chandra
87	119132806038	VEYYAKULA LOHITHA	IBCA	V. Lohitha

SAMATA DEGREE COLLEGE

Name of the Program :A Two-Week Certification Course on "CLOUD INFRASTRUCTURE AND SERVICES".

Date: From 11-06-2019 to 26-06-2019.

ATTENDANCE SHEET

S.No	Regd No	Name of the student	1	2	3	4	5	6	7	8	9	10	11	12	13	14	TOTAL
1	117132806001	BALANTRAPU SAISREE	P	P	P	A	P	P	A	P	P	P	P	P	P	P	12
2	117132806002	CHUKKALA SAI KRISHNA	P	A	P	P	P	P	P	P	P	P	P	P	A	P	12
3	117132806003	DUKKERI SURYA KUMARI	P	P	P	P	P	P	P	P	P	P	P	P	P	A	13
4	117132806004	GAURAV MINHAS	P	P	P	P	P	P	P	P	P	P	P	P	P	A	13
5	117132806005	KOONISETTY LIKHITH VARMA	P	P	P	P	P	P	P	P	P	P	P	P	P	P	14
6	117132806006	LANKA CHANDU	P	P	P	P	P	P	P	P	A	P	P	P	P	P	13
7	117132806007	MALLA SAGAR	P	P	A	P	P	P	P	P	P	P	P	P	P	P	13
8	117132806008	NARADA SAI PAVAN	P	P	P	P	P	P	P	P	P	P	P	P	P	A	13
9	117132806009	SHABNAM SAHIN MULLICK	P	P	P	P	P	P	P	P	P	P	P	P	P	P	14
10	117132806010	TULUGU PARVATEESAM	P	P	A	P	P	P	P	P	P	P	P	A	P	A	11
11	117132806011	VADDADI PHANI TARISH	P	P	P	P	P	P	P	P	P	P	P	P	P	P	14
12	117132806012	VINUKONDA SUPRAJA	P	P	P	P	P	P	P	P	P	P	P	P	P	P	14
13	117132806013	VUSA SUPRIYA	P	P	P	P	P	P	P	A	P	P	P	P	P	P	13
14	117132806014	MALLA NAVEEN	P	P	P	P	P	P	P	P	P	P	P	P	P	P	14
15	118132806001	ADHIKARI HEMANTH	P	P	P	P	P	P	P	P	P	P	P	P	P	P	14
16	118132806002	ALLAPANA APPALA REDDY	P	P	P	P	P	P	P	P	A	P	P	P	P	P	13
17	118132806003	AMREEN AHMED	P	P	P	P	P	P	P	P	P	P	P	P	P	P	14
18	118132806004	BANDARU LOKESH KUMAR	P	P	P	P	P	P	P	P	P	P	P	P	A	P	13

SAMATA DEGREE COLLEGE

19	118132806005	DALLI SAI KUMAR	P	P	P	P	P	A	P	P	P	P	P	P	P	P	13
20	118132806006	DATTI GOUTHAMI	P	A	P	P	P	P	P	P	P	P	P	P	P	A	12
21	118132806007	FAISAL	P	P	P	A	P	P	P	P	P	P	P	P	A	A	11
22	118132806008	FARHAD	P	P	P	P	P	P	P	P	A	P	P	P	P	P	13
23	118132806009	GEDDAM MURALI KRISHNA RAJA	P	P	P	A	P	P	P	P	P	P	P	P	P	P	13
24	118132806010	GOPARAJU LAKSHMI NAGA PRIYANKA	P	P	P	P	P	P	P	P	A	P	P	P	P	P	13
25	118132806011	HASIBULLAH	P	P	P	P	P	P	P	A	P	P	P	P	P	P	13
26	118132806012	HEMAYATULLAH	P	P	P	P	P	P	P	P	P	P	P	A	P	P	13
27	118132806013	HIKMATULLAH	P	P	P	P	P	P	P	P	P	P	P	P	P	P	14
28	118132806014	KANDULA HEMANTH KUMAR	P	P	P	A	P	A	P	P	P	P	P	P	P	P	13
29	118132806015	KANUMURI SATYA SAI YASHWANTH VARMA	P	P	P	P	P	P	P	P	P	P	P	P	A	P	13
30	118132806016	KARI SANTHOSHI	P	P	P	P	P	P	P	P	P	P	P	P	P	P	14
31	118132806017	KUPPILI PRASANTHI	P	P	P	P	P	P	P	P	P	P	P	P	P	P	14
32	118132806018	MASWOOD	P	A	P	P	P	P	P	P	A	P	P	P	P	P	12
33	118132806019	MOHAMMAD JAVED	P	P	P	P	P	P	P	P	P	P	P	P	P	P	14
34	118132806020	MOHAMMAD SUHAIL	P	P	P	P	P	P	P	P	P	P	P	P	P	P	14
35	118132806021	MUDDULA SRINIVASA VAMSI	P	P	P	P	P	P	P	P	P	P	P	P	P	P	14
36	118132806022	NADIKATLA REETHU	P	P	P	P	P	P	P	P	P	P	P	P	P	P	14
37	118132806023	PADILAM SWARUPA RANI	P	P	P	P	P	P	P	P	A	P	P	P	P	P	13
38	118132806024	PALAVALASA TRILOK	P	P	P	P	P	P	P	P	P	P	P	P	P	P	14

SAMATA DEGREE COLLEGE

39	118132806025	POLAVARAPU THRIVENI	P	A	P	P	P	P	P	P	P	P	P	P	P	P	13
40	118132806026	PURIJALA S R SUBRAMANYAM	P	P	P	P	P	P	P	P	P	P	A	P	P	P	13
41	118132806027	ROUTHU PRASANNA KUMAR	P	P	P	P	P	P	P	P	P	P	P	P	P	P	14
42	118132806028	SAMPANGI YESWANTH	P	P	P	P	P	P	P	P	P	P	P	P	P	P	14
43	118132806029	SHAIK ALTAF AHMED	P	P	P	P	P	P	P	P	P	P	P	P	P	P	14
44	118132806030	SHAIK MASTHAN ALI	P	P	P	P	P	P	P	P	P	P	P	P	P	P	14
45	118132806031	SHARIFULLAH	P	P	P	P	P	P	P	P	P	P	P	P	P	P	14
46	118132806032	UMMADI YESWANTH YELLAJI	P	P	P	A	P	P	P	P	P	P	P	P	P	P	13
47	118132806033	UPPADA DEVAKI	P	P	P	P	A	P	P	P	P	P	P	P	P	P	13
48	118132806034	VANAPALLI INDU	P	P	P	P	P	P	P	P	P	P	P	P	P	P	14
49	118132806035	YERRAMSETTI PADMA LIKITHA	P	P	P	P	P	P	P	P	P	P	P	P	P	P	14
50	118132806036	ZIANUL ABUDIN	P	P	P	P	P	P	P	P	P	P	P	P	P	P	14
51	119132806001	AFREEN BANO	P	P	P	P	P	P	P	P	P	P	P	P	P	P	14
52	119132806002	ANIMALLA VAMSIKRISHNA	P	P	P	P	P	P	P	P	P	P	P	P	P	P	14
53	119132806003	BATTULA SRILEKA	P	P	P	P	P	P	P	P	P	P	P	P	P	A	13
54	119132806004	BODAPATI JOSEPH	P	P	P	P	P	P	P	P	P	P	P	P	P	P	14
55	119132806005	BODDETI TARUNI SAI	P	P	P	P	P	P	P	P	P	P	P	P	A	P	13
56	119132806006	BOINA DILEEP KUMAR	P	P	P	P	P	P	P	P	P	P	P	P	P	P	14
57	119132806007	BOTTA HEMA SUNDAR	P	P	P	P	P	P	P	P	P	P	P	P	P	P	14
58	119132806008	DALAI PREMCHANDU	P	P	P	P	P	P	P	P	P	P	P	P	A	P	13
59	119132806009	DAVALA CHANDIKA	P	P	P	P	P	P	P	P	P	P	P	P	P	P	14
60	119132806010	GADI NAVEEN	P	P	P	P	P	A	P	P	P	P	P	P	P	P	13

SAMATA DEGREE COLLEGE

61	119132806011	GADI TEJA RANI	A	P	P	P	P	A	P	P	P	P	P	P	P	P	12
62	119132806012	JOSPIL MALLICK	P	P	P	P	A	P	P	A	P	P	P	P	P	P	11
63	119132806013	KONDRU SAI DURGA PRASAD	P	A	P	P	P	P	P	P	P	P	P	P	P	P	12
64	119132806014	KORADA SAI PAVITRA	P	P	P	P	P	P	A	P	P	P	P	P	P	P	13
65	119132806015	KOYYA ROHITH REDDY	P	P	P	P	P	P	P	P	P	P	P	P	P	P	14
66	119132806016	KURACHA DEMUDU NAIDU	A	P	P	P	P	P	P	A	P	P	P	P	P	P	13
67	119132806017	M LALITA PADMINI	P	P	P	P	A	P	P	P	P	P	P	P	P	P	13
68	119132806019	MD FAYAZ	P	P	P	P	A	P	P	P	P	P	P	P	P	P	13
69	119132806020	MOBARAKA MOHAMMAD ZADA	P	P	P	P	P	P	P	P	P	P	A	P	P	P	13
70	119132806021	MOHAMMAD SAHEL ASHRAFI	P	P	P	P	P	P	P	P	P	P	P	P	P	P	14
71	119132806022	NAJEEBULLAH MIAKHIL	P	P	P	P	P	P	P	P	P	P	P	P	P	P	14
72	119132806023	NALLI DANIEL RAJ	P	P	P	P	P	P	P	P	P	P	P	P	P	P	14
73	119132806024	NALLI RAKSHIT PHILEMON	P	P	P	P	P	P	P	P	P	P	P	P	P	P	14
74	119132806025	NARAVA VISHNUVARDHAN	P	P	P	P	P	P	P	P	P	P	P	P	P	P	14
75	119132806026	PATHAKOTA VENKATA SAI SANTHI LAKSHMI	P	P	P	P	P	P	P	P	P	P	P	P	P	P	14
76	119132806027	PEDIREDLA USHA KANAKAMAHALAKSHMI	P	P	P	P	P	P	P	P	P	A	P	P	P	P	13
77	119132806028	PEERUBANDI RAHUL	P	P	P	P	P	P	P	P	P	P	P	P	P	P	14
78	119132806029	PEETHALA JAYANTH KUMAR	P	P	P	P	P	P	P	P	P	P	P	P	P	P	14
79	119132806030	PILLA ARUN KUMAR	P	P	P	P	P	P	P	P	P	P	P	P	P	P	14
80	119132806031	S BHAVANA	P	P	P	P	P	P	P	P	P	P	P	P	A	P	13

SAMATA DEGREE COLLEGE

81	119132806032	SEERAM YASWANTH	P	P	P	P	A	P	P	P	P	P	P	P	P	P	13
82	119132806033	SHAIK MASTAN VALLI	P	P	P	A	P	P	P	P	P	P	P	P	P	A	12
83	119132806034	SREENADHU BHARAT KUMAR	P	P	P	P	P	P	P	A	P	P	P	A	P	A	11
84	119132806035	TANMAYI SAI SWATHI SANDI	P	P	P	P	P	P	P	A	P	P	P	P	P	P	13
85	119132806036	THAVITIKI VICTORIOUS GEORGE DANIEL	P	P	P	P	P	P	P	A	P	P	P	P	P	P	13
86	119132806037	TUMARADA SARAT CHANDRA	P	P	P	P	P	P	P	P	P	P	P	P	P	P	14
87	119132806038	VEYYAKULA LOHITHA	P	P	P	P	P	P	P	P	P	P	P	P	P	P	14
88	117132806001	BALANTRAPU SAISREE	P	P	P	A	P	P	P	P	P	P	P	P	P	P	13
89	117132806002	CHUKKALA SAI KRISHNA	P	P	P	P	P	P	P	P	P	P	P	P	P	P	14
90	117132806003	DUKKERI SURYA KUMARI	P	P	P	P	P	P	P	P	P	P	P	P	P	P	14
91	117132806004	GAURAV MINHAS	P	P	P	P	P	P	P	P	P	P	P	P	P	P	14
92	117132806005	KOONISETTY LIKHITH VARMA	P	A	P	P	A	P	P	A	P	P	P	P	P	P	11
93	117132806006	LANKA CHANDU	P	P	P	P	P	P	P	P	P	P	P	P	A	P	13
94	117132806007	MALLA SAGAR	P	P	P	P	P	P	P	P	P	A	P	P	P	P	13
95	117132806008	NARADA SAI PAVAN	P	P	P	P	P	P	P	P	P	P	P	P	P	P	14
96	117132806009	SHABNAM SAHIN MULLICK	P	P	P	P	P	P	P	A	P	A	P	P	P	P	13
97	117132806010	TULUGU PARVATEESAM	P	P	P	P	P	P	P	P	P	P	P	P	P	P	14
98	117132806011	VADDADI PHANI TARISH	P	P	P	P	P	P	P	A	P	P	P	P	P	P	13
99	117132806012	VINUKONDA SUPRAJA	P	P	P	P	P	P	P	P	A	P	P	P	P	P	13

Name of the Program: A Two-Week Certificate Program on" CLOUD INFRASTRUCTURE AND SERVICES".



The Course was found to be useful to the students and their feedback is positive. The Management and Principal of the institution thanked the resource person and participants for making the program successful.

K. Devika

Program Co-ordinator

Date: 28/06/2019

PROGRAM REPORT

Program Name	A Two-Week Certificate Program on CLOUD INFRASTRUCTURE AND SERVICES.
Resource Person	Mrs.P.Padmaja, Assistant Professor, BSC Department. Mobile no:8885033445 E-mail:padmajafeb@gmail.com
Duration of Activity	11-06-2019 to 26-06-2019 (2 Weeks).
Organized by	Samata College
Venue	Seminar Hall-1
No of students attended	87

Objectives of the Program:

- ✓ The main purpose of cloud infrastructure management is to provide business scalability while consolidating IT resources and enabling a variety of users to share the same infrastructure without compromising each other's data.
- ✓ It covers technologies to build classic, virtualized and cloud data center environments.
- ✓ Understand the technologies include compute, storage, networking, desktop and application virtualization.

Learning outcomes

- ✓ Understand the technologies include compute, storage, networking, desktop and application virtualization.
- ✓ Develop basic understanding of cloud computing , its services(through tools) and deployments models.

K.Devika

Program Coordinator

Name of the Program: A Two-Week certification Course On "CLOUD INFRASTRUCTURE AND SERVICES"

Duration: 11.06.2019 to 26.06.2019

Day Wise Schedule

S.no	Date	Topics covered
1.	11-06-2019	Introduction about the course
2.	12-06-2019	Introduction of cloud
3.	13-06-2019	Journey to the cloud
4.	14-06-2019	Classic data center (CDC)
5.	15-06-2019	virtualized data center (VDC) - compute
6.	17-06-2019	virtualized data center (VDC) - Storage
7.	18-06-2019	virtualized data center (VDC) - Networking
8.	19-06-2019	virtualized data Center (VDC) - Desktop
9.	20-06-2019	Business Continuity in VDC
10.	21-06-2019	cloud computing primer
11.	22-06-2019	cloud infrastructure, management
12.	24-06-2019	Cloud Security
13.	25-06-2019	cloud migration consideration
14.	26-06-2019	Cloud infrastructure and Services.

K. Devika

Program Co-ordinator

SAMATA DEGREE COLLEGE

alwar das group since 1979
free mind through education

Sector -10, M.V.P Colony, Visakhapatnam - 530017

CERTIFICATE OF PARTICIPATION

This is to Certify that Mr./ ~~Ms.~~ Shaik Aleef Ahmed has successfully completed A Two week Certificate Program on **"Cloud Infrastructure & Services"** organized by the Department of Computer Science from 11-06-2019 to 26-06-2019.

K. Devika
Program Co-ordinator

SAMATA DEGREE COLLEGE M.V.P. COLONY, VSKP

DIRECTOR
Director
SAMATA DEGREE COLLEGE
M.V.P. Colony, VISAKHAPATNAM-17

SAMATA DEGREE COLLEGE

Sector -10, M.V.P Colony, Visakhapatnam - 530017

alwar das group since 1979 free mind through education

CERTIFICATE OF PARTICIPATION

This is to Certify that ~~Mr.~~/ Ms. Battula Srilekha has successfully completed A Two week Certificate Program on **"Cloud Infrastructure & Services"** organized by the Department of Computer Science from 11-06-2019 to 26-06-2019.

K. Devika
Program Co-ordinator

DIRECTOR
Director
SAMATA DEGREE COLLEGE
M.V.P. Colony, VISAKHAPATNAM-17

SAMATA DEGREE COLLEGE

Sector -10, M.V.P Colony, Visakhapatnam - 530017

CERTIFICATE OF PARTICIPATION

This is to Certify that Mr./ Ms. M. Lalita padmini has successfully completed A Two week Certificate Program on **"Cloud Infrastructure & Services"** organized by the Department of Computer Science from 11-06-2019 to 26-06-2019.

K. Devika
Program Co-ordinator

B. M. C.
Director

DIRECTOR
SAMATA DEGREE COLLEGE
M.V.P. Colony, VISAKHAPATNAM-17

SAMATA DEGREE COLLEGE

alwar das group since 1979 free mind through education

Sector -10, M.V.P Colony, Visakhapatnam - 530017

CERTIFICATE OF PARTICIPATION

This is to Certify that Mr./ ~~Ms.~~ MD. Fayaz has successfully completed A Two week Certificate Program on **"Cloud Infrastructure & Services"** organized by the Department of Computer Science from 11-06-2019 to 26-06-2019.

K. Devika
Program Co-ordinator

Director

DIRECTOR
SAMATA DEGREE COLLEGE
M.V.P. Colony, Visakhapatnam

SAMATA DEGREE COLLEGE

alwar das group since 1979
free mind through education

Sector -10, M.V.P Colony, Visakhapatnam - 530017

CERTIFICATE OF PARTICIPATION

This is to Certify that ~~Mr.~~/ Ms. Gadi Teja Rani has successfully completed A Two week Certificate Program on **"Cloud Infrastructure & Services"** organized by the Department of Computer Science from 11-06-2019 to 26-06-2019.

K. Devika
Program Co-ordinator

SAMATA DEGREE COLLEGE Affiliated to Andhra University Visakhapatnam M.V.P. COLONY, V.P.

B. M. L.
Director

DIRECTOR
SAMATA DEGREE COLLEGE
M.V.P. Colony, VISAKHAPATNAM-17

SAMATA DEGREE COLLEGE

alwar das group since 1979
free mind through education

Sector -10, M.V.P Colony, Visakhapatnam - 530017

CERTIFICATE OF PARTICIPATION

This is to Certify that Mr./ Ms. Narra Vishnuvardhan has successfully completed A Two week Certificate Program on **"Cloud Infrastructure & Services"** organized by the Department of Computer Science from 11-06-2019 to 26-06-2019.

K. Devika
Program Co-ordinator

SAMATA DEGREE COLLEGE Affiliated to Andhra University Visakhapatnam M.V.P. COLONY, VSP-17

Director
SAMATA DEGREE COLLEGE
M.V.P. Colony, VISAKHAPATNAM-17

SAMATA DEGREE COLLEGE

Sector -10, M.V.P Colony, Visakhapatnam - 530017

alwar das group since 1979 free mind through education

CERTIFICATE OF PARTICIPATION

This is to Certify that Mr./ ~~Ms~~. Peeruhandi Rahul has successfully completed A Two week Certificate Program on **"Cloud Infrastructure & Services"** organized by the Department of Computer Science from 11-06-2019 to 26-06-2019.

K. Devika
Program Co-ordinator

SAMATA DEGREE COLLEGE Affiliated to Andhra University Visakhapatnam M.V.P. COLONY

B.M.L.
Director
SAMATA DEGREE COLLEGE
M.V.P. Colony, VISAKHAPATNAM-17

SAMATA DEGREE COLLEGE

alwar das group since 1979
free mind through education

Sector -10, M.V.P Colony, Visakhapatnam - 530017

CERTIFICATE OF PARTICIPATION

This is to Certify that Mr./ Ms. Korada Sai pavitra has successfully completed A Two week Certificate Program on **"Cloud Infrastructure & Services"** organized by the Department of Computer Science from 11-06-2019 to 26-06-2019.

K. Devika
Program Co-ordinator

SAMATA DEGREE COLLEGE Affiliated to Andhra University M.V.P. Colony, VSP

Director
SAMATA DEGREE COLLEGE
M.V.P. Colony, VISAKHAPATNAM-17

SAMATA DEGREE COLLEGE

Sector -10, M.V.P Colony, Visakhapatnam - 530017

alwar das group since 1979
free mind through education

CERTIFICATE OF PARTICIPATION

This is to Certify that Mr./ Ms. Tumarada Sarat chandra has successfully completed A Two week Certificate Program on **"Cloud Infrastructure & Services"** organized by the Department of Computer Science from 11-06-2019 to 26-06-2019.

K. Devika
Program Co-ordinator

Director
SAMATA DEGREE COLLEGE
M.V.P. Colony, VISAKHAPATNAM-17

SAMATA DEGREE COLLEGE

alwar das group since 1979
free mind through education

Sector -10, M.V.P Colony, Visakhapatnam - 530017

CERTIFICATE OF PARTICIPATION

This is to Certify that ~~Mr.~~/ Ms. Vayyakula Lohitha has successfully completed A Two week Certificate Program on **"Cloud Infrastructure & Services"** organized by the Department of Computer Science from 11-06-2019 to 26-06-2019.

K. Devika
Program Co-ordinator

B.M.C
Director

DIRECTOR
SAMATA DEGREE COLLEGE
M.V.P. Colony, VISAKHAPATNAM-17

Samata Degree College

About the Institute

Samata Degree College, Affiliated to Andhra University and Approved by AICTE was established in 1992 and has been offering holistic education for the last 31 years. Samata offers BSc, BBA, BCA, B.Com, MSc. And MBA courses. Besides a robust teaching pedagogy, Samata Degree College is also a leader in research and innovation with recognised research cell affiliated to Andhra University. Focus is given to activities beyond academics which is evident from its infrastructure, extracurricular activities, and Sports recognitions. The placement at Samata Degree College is varied, with recruitment options both in corporates and public sector as well as entrepreneurship.

SAMATA
VISAKHAPATNAM
We Teach, We Train
We Produce the Best
Estd. 1992

A TWO WEEK CERTIFICATE Course on INTEGRAL TRANSFORMATIONS from 11-07-2019 to 27-07-2019.

About the Certificate Programme

It maps an equation from its original domain into another domain, in which manipulating and solving the equation may be much easier than in the original domain.

Topics Covered

Content of the course would touch up on the following aspects to achieve the objectives.

- Introduction to Integral Transformations
- Laplace Transformations
- Fourier Transformations

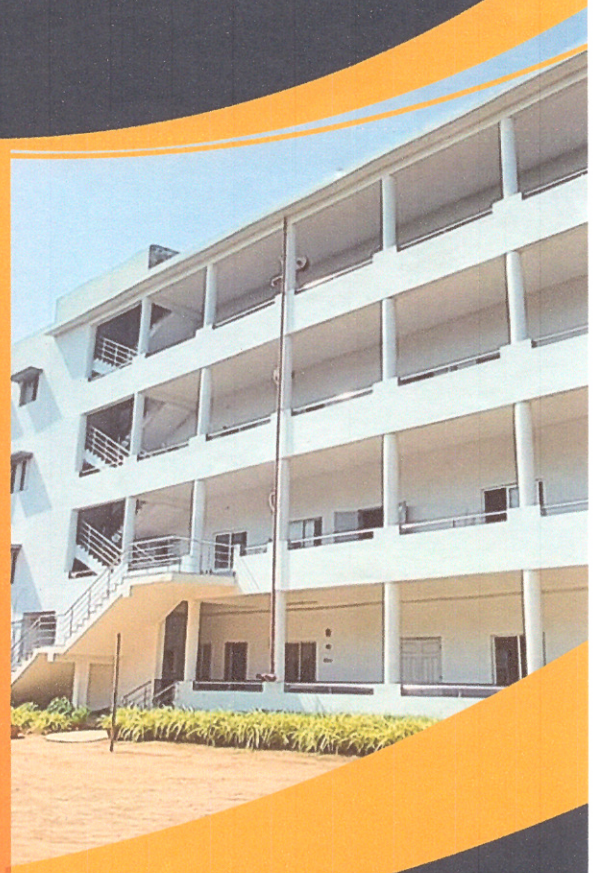

Organized by Department of Mathematics, SAMATA DEGREE COLLEGE

Sector 10, MVP Colony, Visakhapatnam, Andhra Pradesh 530017 Samatacollege@gmail.com Contact: 0891-2504682

PATRON



PROF. S. VIJAYA RAVINDRA
Principal & Correspondent



PROF. G. SRINIVASA RAO
Director & Incharge Principal

INTEGRAL TRANSFORMATIONS



INTEGRAL TRANSFORMS AND THEIR APPLICATIONS

$$f(x) = \frac{1}{2\pi}\int_{-\infty}^{\infty}\left[\int_{-\infty}^{\infty} f(\xi)\, e^{-ik\xi}\, d\xi\right] e^{ikx}\, dk$$

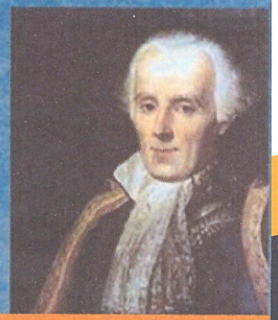

SAMATA
DEGREE COLLEGE

For Details Contact :

Coordinator :

Mrs. U.Sridevi
Assistant Professor
Department of English
Call: 9490748774
www.samatacollege.co.in

Name of the Program: A Two-Week Program on **"INTEGRAL TRANSFORMATIONS"**

Class: B. Sc III -YEAR MPC

S.No.	Admission No.	Mobile No.	Name of Candidate	Signature
1	2458	9849545015	SARAGADA YUVA SURYA KUMAR REDDY	
2	2459	9346800244	KORADA JEEVAN KUMAR	
3	2460	9492021242	MAMIDI ADARSH KUMAR	
4	2461	9502940847	KOTHAKOTA DEVI	
5	2462	7707217301	MOHAMMED YUNUSH	
6	2463	7981184875	CHILLA RAMANA	
7	2464	8374795750	KUNDRAPU ASHOK	
8	2465	9966566045	VIYYAPU KURMAVARAHAPRASAD	
9	2466	9052475591	KUNDRAPU HEMANTHKUMAR	
10	2467	8008177849	YELAMANCHILI RAMABHARATHI	
11	2468	9573779790	NAGIREDDI TEJA	
12	2470	7702949807	ETHALAPAKA GNANESH	
13	2471	9491795248	MARADA GANESH	
14	2472	9908991730	YAKA GNANESWARI ANURADHA	
15	2473	9492634204	NELLI ANIL KUMAR	
16	2474	9493679449	BEJJIPURAPU SASIBHUSHANA RAO	
17	2475	8179277823	GANISETTI LAHARI	
18	2476	7396668656	INJARAPU YASWANTH RAO	
19	2477	9866900236	KELLA MAMATHA	
20	2478	8179989986	MANDAPAKA HARI BABU	
21	2479	9912108451	PANIGRAHI BALARAM	

22	2480	8688899111	NAZEEFAH KHANAM	Nazeefah kharam
23	2481	9642385753	KANNURU ARUNA	K. Aruna
24	2483	8374748392	URLA VARALAKSHMI	Varalakshmi
25	2484	8374541154	YAGATI PRIYANKA	Priyanka.
26	2485	9000828344	KOSURI PRAVEEN	K. praveen
27	2486	9032262657	DUBA NAVYA	D. Navya
28	2487	9160635057	DOKULA NARESH	D. Naresh
29	2615	7287001487, 8106161786	SHAIK HUSSAIN FAREED	S. Fareed
30	2619	9030595535	MEESALA PAVAN	Mpavan
31	2620	9493539539	DANTHINADA SANDHYA	D. Sandhya
32	2621	8500641005	TALARI HARINDRA	~~Harindra~~
33	2622	9703261024	KATIPAMU JAGADEESH	K. JAGADEESH
34	2625	9502320380	ALUGOLU DIVYA	A. Divya.
35	2626	9010573040	GANUGULA TRINADH ACHARI	G. trinadh
36	2627	8186896160	VAVILAPALLI AJAY KUMAR	V. Ajay kumar
37	2630	9154512407	P CHANDRA SEKHAR	P. Chandra Sekhar
38	2631	7036499511	MATHA SATEESH	M. Sateesh
39	2643	9494979917	YASARLA DEEPTHI	Y. deepthi
40	2646	7036306685	BONTHU SAIKUMAR	B. Sai kumar.
41	2647	9966247058	TENTU MOUNIKA	T. Mounika
42	2648	9052132425	SAMPANGI INDIRA	S. Indira
43	2660	9966917160	SAMPANGI VINOD	S Vinod
44	2666	8374955272	YERRABOINA PAVAN KUMAR	Y. pavan kumar

Name of the Program: A Two-Week Program on "**INTEGRAL TRANSFORMATIONS**"

Class: B. Sc III Year - MPCS

S.No.	Admission No.	Mobile No.	Name of Candidate	Signature
1	2503	9392601971	NARAYANASETTI LAVANYA	
2	2504	8331932359	BORA PADMAJA	
3	2505	9951676562	VASUPALLI MANASA	
4	2507	9951052430	AMANANA AKHIL	
5	2508	8074465189	VASUPALLI VARSHITA	
6	2509	9247234582	SIRAMSETTY SRAVANI LAKSHMI	
7	2510	9959950415	CH HEMANTH KUMAR	
8	2511	9550793570	PIDUGU REVATHI	
9	2512	9246789996	MEKA SHASHI KANTH	
10	2513	9985174409	ASLAM AALIYA	
11	2514	9989284966	METIKOTI VIJAYA LAKSHMI	
12	2515	8466051413	YEDDU GNANESWAR RAO	
13	2516	9505566099	DASARI SANDHYA	
14	2517	8106109545	KILLARI SUKANYA	
15	2518	8333844846	DALLI SRAVANA LAKSHMI	

16	2519	8179512886	DEVARA PRASAD	D.Prasad
17	2520	9676691921	GANDREDDI BHAVANI	G.Bhavani
18	2521	7730838580	MAMIDI APPALA RAJU	M.Appala Raju
19	2522	9000911385	TURALA SAGAR	T.Sagar
20	2523	8142873583	BUDDALA RAJU	B.Raj
21	2524	9866005691	MUDDAM GEETHA	M.Geetha
22	2525	8790147978	NAGULA MANIRATNAM	N.Maniratnam
23	2526	9885716719	DOWLAPALLI TEJA	D.Teja
24	2527	9440223546	ADABALA RAVITEJA	A.Raviteja
25	2528	8499914115	KAMIREDDI PAVAN KUMAR	K.Pavan Kumar
26	2529	9985587935	KORUVADA RAJU	Raju
27	2530	9505888032	PAILA CHIDAMBARAM	P.Chidam
28	2532	8688935753	EDADHASI RAJESH	E.Rajesh
29	2533	9052799758	SAYED SIMRAN RUMA	S.Ruma
30	2534	9505685983	GURAJAPU MOHAN KUMAR	G.Mohan Kumar
31	2535	9553211604	REMULA KRISHNA KUMARI	R.Krishna Kumari
32	2536	9490247912	VASAPILLI MADHAVI	V.Madhavi
33	2537	7396233717	SURISETTI VARSHITHA	S.Varshitha

34	2538	9701963948	UPAMAKA PAVITRA RANI	
35	2539	9542421071	KOMMANA SATYA VENKATA PRASAD	
36	2540	9701593882	GOMPA HARISH	
37	2541	9441282070	BALLU RAVI KUMAR	
38	2542	9849181398	NIMMADALA BHAVANI	
39	2543	9848211691	JYOTHULA MOUNICA RANI	
40	2544	7075884686	BANDAPU VENKATA SAI	
41	2545	9908732232	DOWLAPALLI RAVI	
42	2546	8125173212	MECHETI MALATHI	
43	2547	9989073023	MARUPALLI POORNACHANDU	
44	2548	8008716836	MUGI SATISH	
45	2549	9553742004	KORRA RAMESH	
46	2550	8184849443	CHEEPALLI SHIVA KUMAR	
47	2551	9959612924	SARIPILLI VAMSIKRISHNA	
48	2552	7093202102	VYKUNTAM RAMBABU	
49	2553	9885122816	KUSUMA PREMA LATHA	
50	2554	7893058474	KOLLU BALU	
51	2555	9885463939	ABOTHU SRAVAN KUMAR	
52	2556	9490047812	BATHINI VENKAT KANTH (DROPPED)	
53	2557	9949799353	BORA ANAND	
54	2558	9010250642	SURADA BHASKARA RAO	
55	2559	9666685137	BELAGANA SNEHA	

Name of the Program: A Two-Week Program on "**INTEGRAL TRANSFORMATIONS**

Class: B. Sc III -YEAR MSCS

S.No.	Admission No.	Mobile No.	Name of Candidate	Signature
1	2564	9989077414	DONTHALA PREETHI	D. Preethi
2	2565	9618638689	BUKKURU SARAT KUMAR	B. Sarat Kumar
3	2566	9959383674	MALAKAPALLI E MANIKANTA SAI	M. [illegible]
4	2567	8074318093	GUTTU DEVI	G. Devi
5	2568	8074702456	V SHANMUKHA DURGA PRASAD	V. [illegible]
6	2569	7036713994	REDDY SAI SIVA RAMAKRISHNA	R.S.S. Ramakrishna
7	2570	9989088832	PATNAYAKUNI PRAGATHI	P. Pragathi
8	2571	9848422785	MANGENA KUSUMANJALI	M. Kusumanjali
9	2572	9010542438	BOGAVILLI ASHOK	B. Ashok
10	2573	9502089974	DALLI ARUN REDDY	D. Reddy
11	2574	9100468331	GUNAM RAMYA SRI	G. Ramya
12	2575	9908774847	DAKOJI PRASANNASWATHI	D. Prasanna
13	2576	9440908758	KOVAGAPU SAI BHUPESH	K. Bhupesh
14	2577	8971564106	NEELAPU DIVYAVANI	N. Divyavani
15	2578	9989784872	PEETHALA MOUNIKA	P. Mounika

16	2579	9490162618	LAKKAMSANI ROHITH	L.Rohith
17	2580	9059693032	MYLAPILLI ANITHA	M.Anitha.
18	2581	9652616223	JAGGUPALLI HARI KRISHNA	J. Hari Krishna
19	2582	9553985169	YANDRA RAJYA LAKSHMI	Y.Rajya Lakshmi
20	2583	9052569281	MEDISETTI LALITHA	Lalitha
21	2584	9000347319	KONUPARAMBIL GEORGE MARY	K George Mary
22	2585	9701304559	JAJIMOGGALA HARISH	J. Harish
23	2586	7013748797	OMMI SAI	Sai
24	2587	9642065520	OMMI SIREESHA	O. Sireesha.
25	2588	9160138010	DONADRI AKHILA	D. Akhila
26	2589	9515749364	GOLAGANI BHAVANI	G Bhavani
27	2590	9177580139	PUCHAKATLA N V SRIHARI	P.N.V Srihari
28	2592	9052407243	VEMPADAPU GEETHA SRI	V. Geetha Sri
29	2593	9059106643	MAJJI RAVI TEJA	M. Ravi Teja.
30	2594	9100807782	MOLLI SANDHYA	M. Sandhya
31	2596	8328537902	SRINU GIDIJALA	G. Srinu
32	2597	9951862426	MUTCHI GOWTHAMI	M. Gowthami
33	2598	7660928256	KODIGUDLA RAMSAI	Ramsai
34	2600	8978474605	NODAGALA VENKATESH	N. Venkatesh
35	2601	8125650519	KOLIPAKA DAVID RAJU	K. David Raju

36	2602	9440301327	CHADDA SAIKRISHNA KUMAR RAO	C. Saikrishna Kumar
37	2603	9652087969	SURAVARAPU SRIKANTH	S. Srikanth
38	2604	7382554944	RAMBHA VARALAKSHMI	R. Varalakshmi
39	2605	7036505409	MOHAMMAD AARIF	M. Aarif
40	2606	9866579327	MADIMI DHARANI	Dharani
41	2607	8977945034	MOHAMMAD SHAMSHUDDIN	M. Shamshudin
42	2608	8328223755	GUSIDI VENKATA SAI	G. Venkat
43	2609	7337007675	DUVVI VENKATA SAI PRANAY	D. Sai Pranay
44	2611	9603275259	GUNTUBOINA GOUTHAMI SRILEKHA	G. Gouthami
45	2612	9966493233	SRIMANTHULA VENKATESH ACHARI	S. Venkatesh
46	2613	9502490169	OMMI SAILAJA	O. Sailaja
47	2614	9032148952	SARIPALLE HARI BABU	S. Hari Babu
48	2673	9130515034	PESALA JAHNAVI	P. Jahnavi

AMATA DEGREE COLLEGE

Name of the Program: A Two-Week Program on "**INTEGRAL TRANSFORMATIONS**"

III MPC ATTENDANCE LIST

S.NO	Name of the student	Mobile no	1	2	3	4	5	6	7	8	9	10	11	12	13	14	15	Total
1	SARAGADA YUVA SURYA KUMAR REDDY	9849545015	P	P	P	P	P	a	P	P	a	P	P	P	P	P	P	13
2	KORADA JEEVAN KUMAR	9346800244	P	P	P	P	P	a	P	a	a	P	P	P	P	P	a	11
3	MAMIDI ADARSH KUMAR	9492021242	P	P	P	a	P	P	P	P	P	P	P	P	P	P	P	14
4	KOTHAKOTA DEVI	9502940847	P	a	P	P	a	P	P	P	P	P	P		P	a	P	12
5	MOHAMMED YUNUSH	7707217301	P	P	P	a	P	P	P	P	a	P	P	a	a	P	P	11
6	CHILLA RAMANA	7981184875	P	P	P	P	P	P	a	P	P	a	P	P	P	P	P	13
7	KUNDRAPU ASHOK	8374795750	P	P	P	a	P	P	P	P	P	a	P	P	P	P	P	13
8	VIYYAPU KURMAVARAHAPRASAD	9966566045	P	a	P	P	P	P	P	a	P	P	P	P	P	a	a	11
9	KUNDRAPU HEMANTHKUMAR	9052475591	P	P	P	P	a	P	a	P	P	P	a	P	P	P	P	12
10	YELAMANCHILI RAMABHARATHI	8008177849	P	P	P	P	a	P	P	a	a	P	P	P	P	a	P	11
11	NAGIREDDI TEJA	9573779790	P	a	a	P	P	a	P	P	P	P	P	P	P	P	P	12
12	ETHALAPAKA GNANESH	7702949807	P	a	P	a	P	P	P	P	P	P	P	P	P	P	P	13
13	MARADA GANESH	9491795248	P	P	P	P	P	P	P	P	P	P	a	P	P	P	P	14
14	YAKA GNANESWARI ANURADHA	9908991730	P	P	P	a	P	a	P	P	P	P	P	P	P	P	P	13
15	NELLI ANIL KUMAR	9492634204	P	P	a	P	P	a	a	P	P	P	P	P	P	P	P	13
16	BEJJIPURAPU SASIBHUSHANA RAO	9493679449	P	P	P	a	P	P	a	P	a	P	P	P	P	P	P	12
17	GANISETTI LAHARI	8179277823	P	P	P	a	P	P	P	P	a	P	a	a	P	P	P	11
18	INJARAPU YASWANTH RAO	7396668656	P	P	a	P	P	P	P	a	a	P	a	P	P	P	P	11
19	KELLA MAMATHA	9866900236	P	P	P	a	P	P	a	a	a	P	P	P	P	P	P	11
20	MANDAPAKA HARI BABU	8179989986	P	P	P	a	P	P	P	P	P	P	P	P	P	P	P	14

AMATA DEGREE COLLEGE

Name of the Program: A Two-Week Program on **"INTEGRAL TRANSFORMATIONS"**

III MPC ATTENDANCE LIST

21	PANIGRAHI BALARAM	9912108451	a	P	P	P	P	P	P	P	P	P	P	P	P	P	P	14
22	NAZEEFAH KHANAM	8688899111	P	P	P	a	P	P	a	P	P	P	P	P	P	P	P	13
23	KANNURU ARUNA	9642385753	P	P	P	a	a	P	a	P	P	P	P	P	P	P	P	12
24	URLAVARALAKSHMI	8374748392	P	P	P	P	P	P	P	P	P	P	a	P	P	P	P	14
25	YAGATI PRIYANKA	8374541154	P	P	P	a	a	a	P	P	P	P	P	P	a	P	P	11
26	KOSURI PRAVEEN	9000828344	P	P	P	P	a	P	P	P	a	P	a	P	a	P	P	12
27	DUBA NAVYA	9032262657	P	P	a	a	P	P	a	P	P	P	P	P	P	P	P	13
28	DOKULA NARESH	9160635057	a	a	P	P	P	P	a	P	P	P	P	P	P	P	a	11
29	SHAIK HUSSAIN FAREED	7287001487 , 8106161786	a	P	P	P	P	P	P	a	P	P	P	P	P	P	a	12
30	MEESALA PAVAN	9030595535	P	P	P	P	P	P	P	a	P	P	P	P	P	P	a	13
31	DANTHINADA SANDHYA	9493539539	P	P	P	P	P	P	P	O	a	P	P	P	P	P	a	12
32	TALARI HARINDRA	8500641005	a	P	P	P	P	P	P	P	a	P	P	P	P	P	P	14
33	KATIPAMU JAGADEESH	9703261024	a	P	P	P	P	P	P	P	a	P	P	P	P	P	P	14
34	ALUGOLU DIVYA	9502320380	a	P	P	a	P	P	P	P	P	P	P	P	P	P	P	13
35	GANUGULA TRINADH ACHARI	9010573040	a	P	P	a	P	P	P	P	P	P	a	P	P	P	P	12
36	VAVILAPALLI AJAY KUMAR	8186896160	P	a	P	P	P	P	a	P	P	P	P	P	P	P	P	13
37	P CHANDRA SEKHAR	9154512407	P	P	P	P	a	P	P	P	P	P	P	P	P	P	P	14
38	MATHA SATEESH	7036499511	P	P	P	P	P	P	P	P	P	P	a	a	P	P	P	13
39	YASARLA DEEPTHI	9494979917	P	P	P	P	P	P	a	P	P	P	a	a	P	a	P	11
40	BONTHU SAIKUMAR	7036306685	P	a	P	P	P	P	a	P	a	P	P	P	P	P	P	12
41	TENTU MOUNIKA	9966247058	P	P	P		P	P	a	P	P	P	P	P	P	P	P	14
42	SAMPANGI INDIRA	9052132425	P	P	a	P	P	a	P	P	P	P	P	P	P	P	P	13
43	SAMPANGI VINOD	9966917160	P	P	a	P	P	a	P	P	P	P	P	P	P	P	P	13
44	YERRABOINA PAVAN KUMAR	8374955272	P	P	a	P	P	a	P	P	P	P	a	P	P	P	P	12

SAMATA DEGREE COLLEGE

Name of the Program: A Two-Week Program on **"INTEGRAL TRANSFORMATIONS"**

III MPCS ATTENDANCE LIST

Sl.no	Name of the student	Mobile no	1	2	3	4	5	6	7	8	9	10	11	12	13	14	15	Total
1	NARAYANASETTI LAVANYA	9392601971	P	P	P	P	A	P	P	P	P	P	P	A	P	P	P	13
2	BORA PADMAJA	8331932359	P	P	P	P	A	A	P	P	A	P	P	P	A	P	P	11
3	VASUPALLI MANASA	9951676562	P	P	A	P	P	P	P	A	A	P	P	P	A	P	P	11
4	AMANANAAKHIL	9951052430	P	A	P	P	P	P	P	P	P	A	P	P	A	P	P	12
5	VASUPALLI VARSHITA	8074465189	A	P	P	P	P	P	P	P	P	A	P	P	A	P	P	12
6	SIRAMSETTY SRAVANI LAKSHMI	9247234582	A	A	P	P	P	P	P	P	P	P	P	P	P	P	P	13
7	CH HEMANTH KUMAR	9959950415	P	P	P	P	P	P	P	P	P	P	P	P	P	P	A	14
8	PIDUGU REVATHI	9550793570	P	P	A	A	P	P	P	P	P	P	P	P	P	P	P	13
9	MEKA SHASHI KANTH	9246789996	P	P	P	P	P	P	P	A	P	P	P	P	P	P	P	14
10	ASLAM AALIYA	9985174409	P	P	P	P	P	A	A	P	A	A	P	P	P	P	P	12
11	METIKOTI VIJAYA LAKSHMI	9989284966	A	P	P	P	P	P	P	P	P	P	P	P	A	P	P	13
12	YEDDU GNANESWAR RAO	8466051413	P	P	P	A	A	P	P	P	P	P	P	P	P	P	P	13
13	DASARI SANDHYA	9505566099	P	P	P	A	A	A	P	P	P	P	P	P	P	P	P	12
14	KILLARI SUKANYA	8106109545	P	P	P	P	P	P	P	P	P	P	P	P	P	A	A	13
15	DALLI SRAVANA LAKSHMI	8333844846	P	P	P	P	P	P	P	P	P	A	P	P	P	P	P	14
16	DEVARA PRASAD	8179512886	A	P	P	P	P	P	P	A	P	P	P	P	P	P	P	13
17	GANDREDDI BHAVANI	9676691921	P	A	P	P	P	P	P	A	A	P	P	P	P	P	P	12
18	MAMIDI APPALA RAJU	7730838580	A	A	P	P	P	P	P	A	P	P	P	P	P	P	P	12
19	TURALA SAGAR	9000911385	A	A	P	P	P	P	P	A	P	A	P	P	P	P	P	11
20	BUDDALA RAJU	8142873583	P	P	P	P	P	P	P	A	P	P	P	P	P	P	P	14
21	MUDDAM GEETHA	9866005691	P	P	P	P	P	P	P	A	P	P	P	P	P	A	P	13
22	NAGULA MANIRATNAM	8790147978	P	P	P	P	P	P	P	P	P	P	P	P	P	A	A	13
23	DOWLAPALLI TEJA	9885716719	P	P	P	P	P	P	P	P	P	A	P	P	P	P	P	14
24	ADABALA RAVITEJA	9440223546	P	P	P	P	P	A	A	P	P	P	P	P	P	P	P	13
25	KAMIREDDI PAVAN KUMAR	8499914115	P	P	P	P	P	P	P	P	A	P	A	A	P	P	P	12

SAMATA DEGREE COLLEGE

Name of the Program: .. Two-Week Program on **"INTEGRAL TRANSFORMATIONS"**

III MPCS ATTENDANCE LIST

26	KORUVADA RAJU	9985587935	P	P	P	P	P	P	P	P	P	A	P	P	P	P	P	14
27	PAILA CHIDAMBARAM	9505888032	A	P	P	P	P	A	P	P	P	P	P	P	P	P	P	13
28	EDADHASI RAJESH	8688935753	P	P	P	P	P	P	P	A	P	P	P	P	P	P	P	14
29	SAYED SIMRAN RUMA	9052799758	P	P	P	P	P	A	A	A	P	P	P	P	P	P	P	12
30	GURAJAPU MOHAN KUMAR	9505685983	P	P	P	A	P	P	P	A	P	P	P	P	P	P	P	13
31	REMULA KRISHNA KUMARI	9553211604	P	P	P	A	P	P	P	P	P	P	P	P	P	P	A	13
32	VASAPILLI MADHAVI	9490247912	P	A	P	P	P	P	P	P	P	P	P	P	P	P	P	14
33	SURISETTI VARSHITHA	7396233717	P	A	P	P	P	P	P	P	P	A	P	P	A	P	P	12
34	UPAMAKA PAVITRA RANI	9701963948	A	A	P	P	P	P	P	P	P	A	P	P	A	P	P	11
35	KOMMANA SATYA VENKATA PRASAD	9542421071	A	A	P	P	P	P	P	P	A	A	P	P	P	P	P	11
36	GOMPA HARISH	9701593882	A	P	P	P	P	P	P	P	P	P	P	P	P	P	A	13
37	BALLU RAVI KUMAR	9441282070	P	P	P	P	P	P	P	P	P	P	P	P	P	P	A	14
38	NIMMADALA BHAVANI	9849181398	P	P	P	P	P	P	P	P	P	P	P	P	P	P	A	14
39	JYOTHULA MOUNICA RANI	9848211691	P	P	P	P	P	P	P	P	P	P	P	A	P	A	P	13
40	BANDAPU VENKATA SAI	7075884686	P	P	P	P	A	A	P	P	P	P	P	P	P		P	13
41	DOWLAPALLI RAVI	9908732232	P	P	P	P	P	P	P	A	A	P	P	P	P	P	P	13
42	MECHETI MALATHI	8125173212	A	P	P	P	P	P	P	P	A	P	P	P	P	P	P	14
43	MARUPALLI POORNACHANDU	9989073023	A	P	P	P	A	A	P	P	P	P	P	P	P	P	P	12
44	MUGI SATISH	8008716836	A	P	P	P	P	P	P	P	P	P	P	P	P	P	P	14
45	KORRA RAMESH	9553742004	P	P	P	A	A	P	P	P	P	P	P	P	P	P	P	13
46	CHEEPALLI SHIVA KUMAR	8184849443	P	A	P	P	P	P	P	P	P	P	P	P	P	P	A	13
47	SARIPILLI VAMSIKRISHNA	9959612924	P	P	P	P	A	A	P	P	P	P	P	P	P	P	A	12

SAMATA DEGREE COLLEGE

Name of the Program: .. Two-Week Program on **"INTEGRAL TRANSFORMATIONS"**

III MPCS ATTENDANCE LIST

48	VYKUNTAM RAMBABU	7093202102	P	P	P	P	P	P	a	P	P	P	P	P	P	P	a	13
49	KUSUMA PREMA LATHA	9885122816	P	P	P	P	P	P	P	P	a	P	P	P	a	P	P	13
50	KOLLU BALU	7893058474	P	P	P	P	P	a	P	P	a	P	P	P	a	P	P	12
51	ABOTHU SRAVAN KUMAR	9885463939	a	a	P	P	P	P	P	P	a	P	P	P	P	P	P	12
52	BATHINI VENKAT KANTH	9490047812	a	a	P	P	P	P	a	P	P	P	P	P	P	P	P	12
53	BORA ANAND	9949799353	a	P	P	P	P	P	a	P	P	P	P	P	P	P	P	13
54	SURADA BHASKARA RAO	9010250642	P	P	P	P	P	P	a	P	P	P	P	P	P	P	P	14
55	BELAGANA SNEHA	9666685137	P	P	P	P	P	P	P	P	P	P	a	P	P	P	P	14
56	ALLIPILLI DASU	9985693572	P	P	a	a	a	P	P	P	P	P	P	P	P	P	P	12
57	PERLA MOUNIKA	7036260185	P	P	P	P	a	a	P	P	P	P	P	P	P	P	P	13
58	VASUPALLI MALLIKA	9550831662	P	P	P	P	P	P	P	a	P	a	a	P	P	P	P	13
59	KARI RAMA	9063239972	P	P	P	P	P	P	P	a	P	P	P	P	a	P	P	14
60	SATYALAVENKATESH	9100759089	P	P	a	P	P	P	P	a	P	P	P	P	a	P	P	12

SAMATA DEGREE COLLEGE

Name of the Program: A Two-Week Program on "**INTEGRAL TRANSFORMATIONS**"

III MSCS ATTENDANCE LIST

Sl.no	Name of the student	Mobile no	1	2	3	4	5	6	7	8	9	10	11	12	13	14	15	Total
1	DONTHALA PREETHI	9989077414	P	A	P	P	P	A	P	P	P	P	P	P	P	P	P	13
2	BUKKURU SARAT KUMAR	9618638689	P	P	P	P	P	A	P	P	P	P	P	P	A	P	P	13
3	MALAKAPALLI E MANIKANTA SAI	9959383674	P	P	P	P	P	A	P	P	P	P	P	P	P	P	P	14
4	GUTTU DEVI	8074318093	A	P	P	P	P	P	P	P	P	P	P	P	P	P	P	14
5	V SHANMUKHA DURGA PRASAD	8074702456	A	P	A	A	A	P	P	P	P	P	P	P	P	P	P	12
6	REDDY SAI SIVA RAMAKRISHNA	7036713994	P	P	P	P	P	P	P	A	P	A	P	P	P	P	P	13
7	PATNAYAKUNI PRAGATHI	9989088832	P	A	P	P	P	P	P	P	P	P	P	P	P	P	P	14
8	MANGENA KUSUMANJALI	9848422785	P	A	A	A	P	P	P	P	P	P	P	P	P	P	A	11
9	BOGAVILLI ASHOK	9010542438	P	A	P	P	P	P	P	P	A	P	P	P	P	P	A	12
10	DALLI ARUN REDDY	9502089974	A	P	P	P	P	P	P	P	A	P	P	P	P	P	A	12
11	GUNAM RAMYA SRI	9100468331	A	P	P	P	P	P	P	P	P	P	P	P	P	P	P	14
12	DAKOJI PRASANNASWATHI	9908774847	A	A	P	P	P	P	P	P	P	P	P	D	P	P	P	13
13	KOVAGAPU SAI BHUPESH	9440908758	P	P	P	P	P	P	P	P	P	P	A	A	P	P	P	13
14	NEELAPU DIVYAVANI	8971564106	P	P	P	P	P	P	P	P	P	P	P	P	P	P	A	14
15	PEETHALA MOUNIKA	9989784872	P	P	P	P	P	P	P	P	A	P	P	P	P	P	P	14
16	LAKKAMSANI ROHITH	9490162618	P	P	A	P	A	P	P	P	P	P	P	P	P	P	P	13
17	MYLAPILLI ANITHA	9059693032	P	P	A	A	P	P	P	P	P	P	P	P	P	P	P	13
18	JAGGUPALLI HARI KRISHNA	9652616223	P	P	P	P	P	P	P	P	P	P	P	P	P	P	A	14
19	YANDRA RAJYA LAKSHMI	9553985169	P	P	P	P	P	P	P	P	A	A	A	P	P	P	A	12
20	MEDISETTI LALITHA	9052569281	P	P	P	P	P	P	P	P	A	P	P	P	P	P	A	14
21	KONUPARAMBIL GEORGE MARY	9000347319	P	P	P	P	P	P	P	P	A	A	A	P	A	P	P	11

SAMATA DEGREE COLLEGE

Name of the Program: A Two-Week Program on "INTEGRAL TRANSFORMATIONS"

III MSCS ATTENDANCE LIST

22	JAJIMOGGALA HARISH	9701304559	A	P	P	P	P	P	P	P	P	P	P	P	P	P	P	13
23	OMMI SAI	7013748797	A	A	P	P	P	A	P	A	P	P	P	P	A	P	P	10
24	OMMI SIREESHA	9642065520	P	A	P	P	P	P	P	A	P	A	P	P	A	P	P	11
25	DONADRI AKHILA	9160138010	P	A	P	P	P	A	P	P	P	A	P	P	P	P	P	12
26	GOLAGANI BHAVANI	9515749364	P	P	P	P	P	A	P	P	P	A	P	P	P	P	P	13
27	PUCHAKATLA N V SRIHARI	9177580139	P	P	P	P	P	P	P	P	P	P	P	P	A	P	P	14
28	VEMPADAPU GEETHA SRI	9052407243	P	P	P	P	P	P	P	P	P	P	P	A	P	P	P	14
29	MAJJI RAVI TEJA	9059106643	P	P	P	P	P	P	P	P	P	P	P	A	P	P	P	14
30	MOLLI SANDHYA	9100807782	P	P	A	A	A	P	P	P	P	P	P	P	P	P	P	12
31	SRINU GIDIJALA	8328537902	P	P	P	A	A	P	P	P	P	P	P	P	P	P	P	13
32	MUTCHI GOWTHAMI	9951862426	A	P	P	P	P	P	P	P	P	P	P	P	A	P	P	13
33	KODIGUDLA RAMSAI	7660928256	A	P	P	P	P	P	P	P	P	P	P	A	A	P	P	12
34	NODAGALAVENKATESH	8978474605	A	P	A	P	P	P	P	P	P	P	P	P	P	P	P	13
35	KOLIPAKA DAVID RAJU	8125650519	A	P	A	P	P	P	P	P	P	P	P	P	P	P	P	13
36	CHADDA SAIKRISHNA KUMAR RAO	9440301327	P	P	P	P	P	P	P	A	P	A	P	P	P	P	A	12
37	SURAVARAPUSRIKANTH	9652087969	P	P	P	P	P	P	P	P	P	P	A	A	P	P	P	13
38	RAMBHA VARALAKSHMI	7382554944	P	P	P	P	P	P	P	P	P	P	P	P	P	A	P	14
39	MOHAMMAD AARIF	7036505409	P	P	A	A	A	P	A	P	P	P	P	P	P	P	P	11
40	MADIMI DHARANI	9866579327	P	P	P	A	A	P	P	P	P	P	P	P	P	P	P	13
41	MOHAMMAD SHAMSHUDDIN	8977945034	P	P	P	P	P	P	P	P	P	P	A	A	P	P	P	13
42	GUSIDI VENKATA SAI	8328223755	P	P	P	P	P	P	P	P	A	P	P	P	P	P	P	14
43	DUVVI VENKATA SAIPRANAY	7337007675	P	P	A	P	P	P	A	P	P	P	P	P	P	P	P	13
44	GUNTUBOINA GOUTHAMI SRILEKHA	9603275259	P	P	P	P	P	P	P	P	P	A	P	P	P	P	P	14
45	SRIMANTHULA VENKATESH ACHARI	9966493233	P	P	P	P	P	P	P	P	P	A	P	P	P	P	A	14
46	OMMI SAILAJA	9502490169	P	P	A	P	P	P	P	P	P	A	P	P	P	P	P	13
47	SARIPALLE HARI BABU	9032148952	P	P	P	P	P	P	P	P	P	P	P	P	P	P	A	14
48	PESALA JAHNAVI	9130515034	A	P	A	A	P	P	P	P	P	P	P	P	P	P	P	12

Name of the Program: A Two-Week Certificate Program on
"INTEGRAL TRANSFORMATIONS"





The course was found to be useful to the students and their feedback is positive. The Management and Principal of the institute thanked the resource person and participants for making the program successful.

U. Sridevi

Program coordinator

Date:27/07/2019

PROGRAM REPORT

Program Name	Two-Week Certificate Program on **INTEGRALTRANSFORMATIONS**
Resource Person	Mrs. G. Adilakshmi, Assistant Professor, Department of Mathematics. Ph No: 9000661802 Email id: adilakshmi.bujju@gmail.com
Duration of Activity	11/7/2019 to 29/7/2019 (15 days)
Organised by	Samata Degree College
Venue	Seminar Hall-1
No of students attended	152

Objectives of the Program:

Introduce fundamental concepts of integral transformations in mathematics. Provide hands-on practice in applying integral transformations to solve practical problems. Explore various types of integral transformations and their applications in different domains. Foster a deep understanding of the mathematical principles behind integral transformations.

Topics Covered

- **Introduction to Integral Transformations:**

The integral transform technique can be employed for the derivation of the closed form solutions to some integral equations.

- **Laplace Transformation:**

As an example of an application of integral transforms consider the Laplace transform.

- **Fourier Transformation:**

The precursor of the transforms were the Fourier series to express the functions in the finiteintervals.

- **Benefits of Integral Transformations:**

Integral Transformations are important to solve real problems.

Learning outcomes

1. Proficiency in applying integral transformations to analyze and solve mathematical problems.
2. Ability to choose and apply the appropriate integral transformation method for specific scenarios.
3. Enhanced problem-solving skills through practical application of integral transformations.

Program Coordinator

Name of the Program: INTEGRAL TRANSFORMATION

Duration: 11-07-2019 to 27-07-2019

Day Wise Schedule

S.no	Date	Topics covered
1	11-07-2019	Fourier Transform
2	12-07-2019	Laplace Transform
3	15-07-2019	Z-Transform
4	16-07-2019	Mellin Transform
5	17-07-2019	Hilbert Transform
6	18-07-2019	Wavelet Transform
7	19-07-2019	Radon Transform
8	20-07-2019	Fractional Fourier
9	22-07-2019	Hankel Transform
10	23-07-2019	Stieltjes Transform
11	24-07-2019	Radon - Nikodym Derivative
12	25-07-2019	Cosine Transform
13	26-07-2019	Hartley Transform
14	27-07-2019	Mobios Transform

O. Sidu

Program Co-ordinator

SAMATA DEGREE COLLEGE

alwar das group since 1979
free mind through education

Sector -10, M.V.P Colony, Visakhapatnam - 530017

CERTIFICATE OF PARTICIPATION

This is to Certify that Mr./ Ms. Ommi Sai

has successfully completed A Two week certificate program on **"Integral Transformations"** organized by the Department of Mathematics from 11-07-2019 to 27-07-2019.

V. Sridevi
Program Co-ordinator

SAMATA DEGREE COLLEGE Affiliated to Andhra University, Visakhapatnam M.V.P. COLONY, VSP-17

Director

DIRECTOR
SAMATA DEGREE COLLEGE
M.V.P. Colony, VISAKHAPATNAM

SAMATA DEGREE COLLEGE

Sector -10, M.V.P Colony, Visakhapatnam - 530017

CERTIFICATE OF PARTICIPATION

This is to Certify that Mr./ Ms. Ommi Sireesha has successfully completed A Two week certificate program on **"Integral Transformations"** organized by the Department of Mathematics from 11-07-2019 to 27-07-2019.

U. Sridevi

Program Co-ordinator

SAMATA DEGREE COLLEGE Affiliated to Andhra University Visakhapatnam M.V.P. COLONY, VSP-17

DIRECTOR

SAMATA DEGREE COLLEGE

M.V.P. Colony, VISAKHAPATNAM-17

Director

SAMATA DEGREE COLLEGE

alwar das group since 1979
free mind through education

Sector -10, M.V.P Colony, Visakhapatnam - 530017

CERTIFICATE OF PARTICIPATION

This is to Certify that ~~Mr.~~/ Ms. Molli Sandhya has successfully completed A Two week certificate program on **"Integral Transformations"** organized by the Department of Mathematics from 11-07-2019 to 27-07-2019.

U. Sridevi
Program Co-ordinator

Director

DIRECTOR
SAMATA DEGREE COLLEGE
M.V.P. Colony VISAKHAPATNAM-17

SAMATA DEGREE COLLEGE

alwar das group since 1979
free mind through education

Sector -10, M.V.P Colony, Visakhapatnam - 530017

CERTIFICATE OF PARTICIPATION

This is to Certify that Mr./ ~~Ms.~~ Srinu Gidiyale has successfully completed A Two week certificate program on **"Integral Transformations"** organized by the Department of Mathematics from 11-07-2019 to 27-07-2019.

V. Sridevi
Program Co-ordinator

SAMATA DEGREE COLLEGE Affiliated to Andhra University Visakhapatnam M.V.P. COLONY, VSP-17

Director
DIRECTOR
SAMATA DEGREE COLLEGE
M.V.P. Colony VISAKHAPATNAM-17

SAMATA DEGREE COLLEGE

alwar das group since 1979
free mind through education

Sector -10, M.V.P Colony, Visakhapatnam - 530017

CERTIFICATE OF PARTICIPATION

This is to Certify that Mr./ ~~Ms.~~ Kodigudla Ramsai has successfully completed A Two week certificate program on **"Integral Transformations"** organized by the Department of Mathematics from 11-07-2019 to 27-07-2019.

U. Sridevi
Program Co-ordinator

Director
DIRECTOR
SAMATA DEGREE COLLEGE
M.V.P. Colony, VISAKHAPATNAM-17

SAMATA DEGREE COLLEGE

alwar das group since 1979
free mind through education

Sector -10, M.V.P Colony, Visakhapatnam - 530017

CERTIFICATE OF PARTICIPATION

This is to Certify that Mr./~~Ms.~~ Mohammed Aarif has successfully completed A Two week certificate program on **"Integral Transformations"** organized by the Department of Mathematics from 11-07-2019 to 27-07-2019.

Program Co-ordinator

SAMATA DEGREE COLLEGE Affiliated to Andhra University M.V.P. COLONY VISAKHAPATNAM

DIRECTOR
SAMATA DEGREE COLLEGE
M.V.P. Colony VISAKHAPATNAM-17

Director

SAMATA DEGREE COLLEGE

alwar das group since 1979
free mind through education

Sector -10, M.V.P Colony, Visakhapatnam - 530017

CERTIFICATE OF PARTICIPATION

This is to Certify that ~~Mr.~~/ Ms. Pasala Jahnavi has successfully completed A Two week certificate program on **"Integral Transformations"** organized by the Department of Mathematics from 11-07-2019 to 27-07-2019.

U. Sridevi
Program Co-ordinator

Director

DIRECTOR
SAMATA DEGREE COLLEGE
M.V.P. Colony, VISAKHAPATNAM-17

SAMATA DEGREE COLLEGE

alwar das group since 1979
free mind through education

Sector -10, M.V.P Colony, Visakhapatnam - 530017

CERTIFICATE OF PARTICIPATION

This is to Certify that Mr./ ~~Ms~~. chilla Ramana has successfully completed A Two week certificate program on **"Integral Transformations"** organized by the Department of Mathematics from 11-07-2019 to 27-07-2019.

V. Sridevi
Program Co-ordinator

Director

DIRECTOR
SAMATA DEGREE COLLEGE
M.V.P. Colony VISAKHAPATNAM-17

SAMATA DEGREE COLLEGE

alwar das group since 1979
free mind through education

Sector -10, M.V.P Colony, Visakhapatnam - 530017

CERTIFICATE OF PARTICIPATION

This is to Certify that Mr./ ~~Ms.~~ Nagireddi Teja

has successfully completed A Two week certificate program on **"Integral Transformations"** organized by the Department of Mathematics from 11-07-2019 to 27-07-2019.

U. Sridevi
Program Co-ordinator

SAMATA DEGREE COLLEGE Affiliated to Andhra University Visakhapatnam M.V.P. COLONY, VSP-17

Director

DIRECTOR
SAMATA DEGREE COLLEGE
M.V.P. Colony VISAKHAPATNAM-17

SAMATA DEGREE COLLEGE

Affiliated to Andhra University & Approved by AICTE

An ISO 9001: 2015 Certified Institution

SECTOR 10, MVP COLONY, VISAKHAPATNAM – 530 017. (A.P.)

We Teach, We Train We Produce the Best Estd. 1992

alwar das group
free mind through education

DATE: 30-07-2019

CIRCULAR

This is to here by inform all the MBA, BBA and BCom students, that the Department of Management Studies is organizing Two Week Certification course on **SELF DIRECTION** by Mr. A.V. Koteswara Rao, Assistant Professor, Department of Management Studies from 10-08-19 to 28-08-19. In this regard all the students are informed to enroll themselves on or before 04-08-19 and utilize the opportunity.

SAMATA DEGREE COLLEGE Affiliated to Andhra University Visakhapatnam M.V.P. COLONY, VSP-17

DIRECTOR

DIRECTOR
SAMATA DEGREE COLLEGE
M.V.P. Colony, VISAKHAPATNAM-17

Signature of All HOD'S						TPO	OFFICE	LIBRARY
P. Aru	Sonjanya	[signature]	[signature]	[signature]	Sonjanya	[signature]	[signature]	M.L. Sujatha
B. Sc	BCA	BBA	B. Com	MBA	M.Sc. (CS)			

PATRON



PROF. S. VIJAYA RAVINDRA
Principal & Correspondent

Convenor
Mr. A. Nagabhushan Rao
Asst. Prof. DCMS

Resource Person
Mr. A.V. Koteswara Rao
Asst. Prof - DCMS

Co-Ordinator

Organizing Committee
Y Uma Sudha
Asst. Prof. DCMS

Mr. S.N. Jaya Vardhan
Asst. Prof - DCMS



SAMATA
DEGREE COLLEGE

SAMATA
DEGREE COLLEGE

For Details Contact :

Coordinator :
Mr. G. RAMESH
Asst. Professor
Dept. of Management
Samat Degree College.

www.samatacollege.co.in

Samata Degree College

About the Institute

Samata Degree College, Affiliated to Andhra University and Approved by AICTE was established in 1992 and has been offering holistic education for the last 31 years. Samata offers BSc, BBA, BCA, B.Com, MSc. And MBA courses. Besides a robust teaching pedagogy, Samata Degree College is also a leader in research and innovation with recognised research cell affiliated to Andhra University. Focus is given to activities beyond academics which is evident from its infrastructure, extracurricular activities, and Sports recognitions. The placement at Samata Degree College is varied, with recruitment options both in corporates and public sector as well as entrepreneurship.

SAMATA
VISAKHAPATNAM
We Teach, We Train
We Produce the Best
Estd. 1992

A TWO WEEK CERTIFICATE
Course on
SELF DIRECTION
from 10-08-2019 to 28-08-2019.

About the Certificate Programme

To identify their own learning needs. setting up with their goals. finding the right resources. monitoring their process.

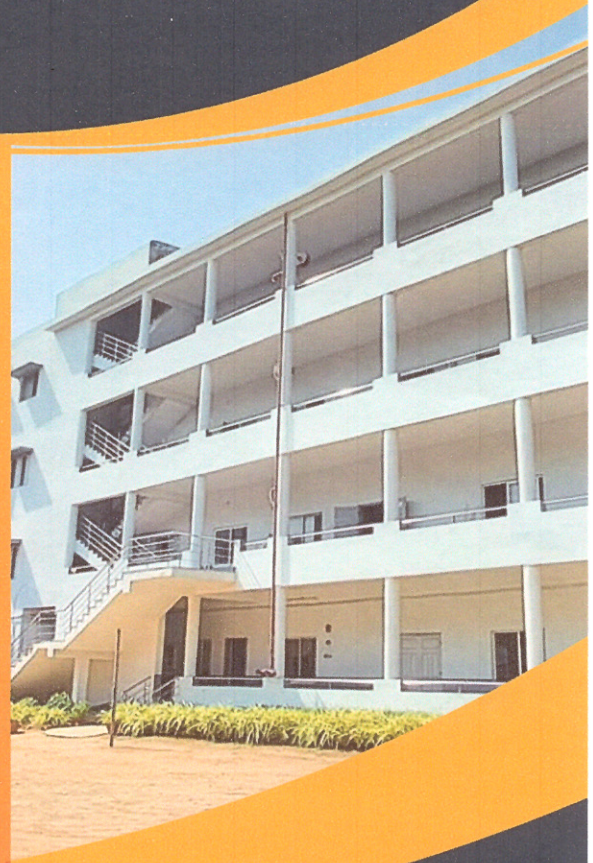

Topics Covered

Content of the course would touch up on the following aspects to achieve the objectives.

- Begin immediately as say directed learner
- They can learn at their own pace
- They can collaborate with others as per need

Organized by Department of
Commerce & Management Studies, SAMATA DEGREE COLLEGE

Sector 10, MVP Colony, Visakhapatnam, Andhra Pradesh 530017 Samatacollege@gmail.com Contact: 0891-2504682

Samata Degree College

About the Institute

Samata Degree College, Affiliated to Andhra University and Approved by AICTE was established in 1992 and has been offering holistic education for the last 31 years. Samata offers BSc, BBA, BCA, B.Com, MSc. And MBA courses. Besides a robust teaching pedagogy, Samata Degree College is also a leader in research and innovation with recognised research cell affiliated to Andhra University. Focus is given to activities beyond academics which is evident from its infrastructure, extracurricular activities, and Sports recognitions. The placement at Samata Degree College is varied, with recruitment options both in corporates and public sector as well as entrepreneurship.

SAMATA
VISAKHAPATNAM
We Teach, We Train
We Produce the Best
Estd. 1992

A TWO WEEK CERTIFICATE Course on SELF DIRECTION

from 10-08-2019 to 28-08-2019.

About the Certificate Programme

To identify their own learning needs. setting up with their goals. finding the right resources. monitoring their process.



Topics Covered

Content of the course would touch up on the following aspects to achieve the objectives.

- Begin immediately as say directed learner
- They can learn at their own pace
- They can collaborate with others as per need

Organized by Department of
Commerce & Management Studies, SAMATA DEGREE COLLEGE

Sector 10, MVP Colony, Visakhapatnam, Andhra Pradesh 530017 Samatacollege@gmail.com Contact: 0891-2504682

A two week certification course on SELF DIRECTION

List of Students

Class BBA II Year-2019-2022

Sl.no	Name of the student	Phone no	Signature
1	GUTTULA KAVYASRI	9440156992	G. Kavyasri
2	JAYAM VISHWA SRI ROSHAN ANAND	9912033119	Anand
3	VADAKKE MADHAM NARAYANAN ANJALI	9866583677	Anjali
4	LALITHA MUTNURU	7330675448	M. Lalitha
5	PARAVAL JENNIFER LOUISE	9618359317	P. V. Louise
6	ABDUL ARQUAM	6300472783	Arquam
7	NATTI BHAVANA	9963619990	N. Bhavana
8	TIRUMALARAJU VARSHINI	9133305093	N. Bhavana
9	PURIPANDA ROHITH	8341648796	P. Rohith.
10	KOTTURTHI AJAY RAJ	9059916827	Ajay
11	K HARSHA VARDHAN	7794943924	vardhan
12	GUTTA VINITHA	7396001919	G. Vinitha
13	M SAMEER	9515297632	M. Sameer
14	GUNDARAPU JYOTIKA	9440747004	Sameer
15	SONDI SUMANTH	8341913469	S. Sumanth
16	KAVITHA NASKAR	9866575422	K. Naskar
17	BANKA VAMSI	9493738215	B. Vamsi
18	CHOPPALA SUMITH	9640436365	C. Sumith.
19	GEDDAM ROBINSON	7382551918	G. Robinson

A Two-Week Certificate Course on Self Direction
List of participants

Class- **MBA I Year (2019-2021)**

S. No	Hall Ticket Number	Name of the Student	Mobile No	Signature
1	119232802001	AMPAVALLI BHARGAVI	9381816883	A. Bhargavi
2	119232802002	A POOJASREE	9434283459,	A. poojasree
3	119232802005	AKUMUKHI SAMBA MURTHY RAJU	9000557646	A. Raju
4	119232802006	AMANDA TERESA JULIEN	7337079651,	Julien
5	119232802007	ARASADA NIRMALA PRIYADARSHINI	9177746982	A. Nirmalpriya. dars
6	119232802008	AVANAPU SWAPNA	9866069337	A. Swapna
7	119232802009	AVASARALA ANUSHA	NA	A. anusha
8	119232802010	AVULA RAMU	9640606833	A. Ramu
9	119232802011	BANDARU GREESHMA	9381529300	Greeshma
10	119232802012	BEHARA SRILEKHA	9393126698	B. Srilekha
11	119232802013	BOGATHI SEENU	NA	Seenu
12	119232802014	BOTTA DEVI	7893672194	Devi.
13	119232802015	BUCHI VAMSI KRISHNA	9133344191	B. Vamsi Krishna
14	119232802016	BURAGA NARASIMHA	9000632509	B. murthi
15	119232802017	C SUNITA	9706977200	C. Sunita
16	119232802018	CHENUPATI MANOJ KUMAR	9666554974	Manoj
17	119232802019	DASARI DEEPTHI	9550219064	D. Deepthi
18	119232802020	CHAKKA PUNYAKIRTI VARUN	7396322766	Varun
19	119232802021	DUVVI JYOSTNA	7989537940	Duvvi Jyothsna
20	119232802022	DUVVI SAICHANDRA HARSHAVARDHAN	9704960133	D. Harsha Vardhan

21	119232802023	YAMALA JANSI VEERA VENKATESWARI	9490036394	Y. Veera Venkateswari
22	119232802024	PAGOLU SANDEEP SUHAS	9949377725	P. Sandeep
23	119232802019	DASARI DEEPTHI	9550219064	D. Deepthi
24	119232802020	CHAKKA PUNYAKIRTI VARUN	7396322766	C. Varun
25	119232802021	DUVVI JYOSTNA	7989537940	Duvvi Jyothsna
26	119232802022	DUVVI SAICHANDRA HARSHAVARDHAN	9704960133	D. SAICHANDRA HARSHAVARDHAN
27	119232802025	GEMMELI GOPAL NAIDU	9494374014	G. Gopal naidu
28	119232802026	GONTHINA JYOSHNAVI DEVI	9866701214	G. Jyothsna devi
29	119232802027	GORRIPOTU BINDU MADHAVI	NA	G. Bindu Madhavi
30	119232802028	GUBBALA NAGA VENKATA MANI KIRAN	8501993638	G. nagavenkat mani
31	119232802029	KOLLA INDIRA	9542670324	K. Indira
32	119232802030	KADALI VIVEK	7981110550	Kvivek
33	119232802031	KAMBALA RAJU	8639106862	K. Raju
34	119232802032	KARRI BHARATHI	9912048260	K Bharathi

35	119232802033	KILANI MOUNIKA	-	K. Mounika
36	119232802034	KONDREDDY RAJESH	7382250876	K. Rajesh
39	119232802035	KOWTHARAPU PAVEL (1ST SEM EXAM FEES NOT PAID)	8897190050	K. Pavel
40	119232802036	KUNDALA SANGEETHA	9949164681	K Sangeetha
41	119232802037	LODAGALA SIVAJI	8179120644	L Sivaji
42	119232802038	MALLESWARAPU NIHARIKA	8341963511	M. Niharika
43	119232802039	MAMIDI RATNA RAHITYA	9346974999	M. Ratna Rahitya.
44	119232802040	MUDUNURU ANUSHA	7013695932, 9014817260	M. Anusha
45	119232802047	PATHRAPILLI NEELIMA	9703201470	P. Neelima
46	119232802048	PEDIREDLA GIRISHMA	8899360193	~~P. Girishma~~
47	119232802049	PERURI CHANDANA KAVYA	9848257553	P. KAVYA
48	119232802050	PINISETTI AMRUTHAVARSHINI	6300277959	Amrutha.
49	119232802051	RAMESWARAPU HEMA KANAKA MAHALAKSHMI	9985032101	Hemakanaka Mahalakshmi
50	119232802052	REDDIPALLI GANESH SAI PREM CHAND	8074748963	R. Ganesh
51	119232802053	REDDIPALLI SAI KUMAR	8977998625	R. Sai Kumar
52	119232802054	REEMALA NAVEEN KUMAR	8985282510, 9704878294	R. Naveen Kumar
53	119232802055	SAILADA SUDHEER KUMAR	9182740422	S. Sudheer Kumar
54	119232802056	ROUTHU JYOTSHNA BHAVANI	9866234259	R. Bhavani
55	119232802057	SANKHLA MAMTA	7036551972	S. Mamth

56	119232802058	SANNIDHI VENKATA SAI BHARATHI	9542287855	S.V.S. Bharathi
57	119232802059	SARANGAM PRUDHVI	-	S Prudhvi
58	119232802060	SARIPILLI HEMALATHA	9581543652	S. Hemalatha
59	119232802061	SATHIRAJU SAI SASHANK	7036947788	S.S. Sashank
60	119232802062	SEERAM NEELIMA SANTHOSHI	9299552627	S. Neelima.
61	119232802047	PATHRAPILLI NEELIMA	9703201470	P. Neelima
62	119232802048	PEDIREDLA GIRISHMA	8899360193	P. Girishma
63	119232802049	PERURI CHANDANA KAVYA	9848257553	P. Chandana Kavya
64	119232802050	PINISETTI AMRUTHAVARSHINI	6300277959	P. Amrutha Varshini
65	119232802051	RAMESWARAPU HEMA KANAKA MAHALAKSHMI	9985032101	R. Maha Lakshmi
66	119232802052	REDDIPALLI GANESH SAI PREM CHAND	8074748963	R Ganesh Sai prem chand

A Two-Week Certificate Program on Self Direction

List of participants

Class: **B.COM III Year (2019-2022)**

S. NO	ADMISSION NO	NAME OF THE STUDENT	CONTACT NO	Signature
1	2989	UMMIDI JHANU	9494780276	U. Jhanu
2	2991	GUNUPURU GOURI SANKAR	9550365107	G. G. Sankar
3	2984	NARAYANASETTI SUKANYA	8639342004	N. Sukanya
4	2985	DAKAMARRI ANANTHA LAKSHMI	9397179631	Lakshmi
5	2986	SHAIK BASHEERA	8106001577	Sh. Basheera
6	2987	DALAI SATISH KUMAR	9701460817	D. Satish Kumar
7	2988	KORNANA JHANSI	9951805933	K. Jhansi
8	2990	VEMPALI AKSHAYA	9676568546	V. Akshaya
9	2995	ADUVAKA KANAKA SUDHA	7997691825	Sudha
10	2996	NAKARAPU CHANDRIKA	7330839374	N. Chandrika
11	2993	KANAKALA KAVYA	9701706388	K. Kavya
12	2992	VIJINIGIRI SIRISHA	9393640043	V. Sirisha
13	3088	THOTAKURA PRANEETH BABU	8096579477	Praneeth
14	3089	PILLA RAKESH	9052824713	P. Rakesh
15	3090	THOLADA LALITHA	9948333208	T. Lalitha
16	3091	DUMPA SURITHALLI	8639061609	D. Surithalli
17	3092	DODA YERNI KUMARI	7893039502	D. Yerni Kumari
18	3093	BOBBILI DHANALAKSHMI	9121375377	B. Lakshmi
19	3094	OLISETTI SRUTHI	8978941218	O. Sruthi
20	3095	RAMANUJAKUTAM ANIRUDH	9000971166	R. Anirudh

21	3131	AMJURI GANESH KUMAR	7386101699	
22	3132	MYLAPILLI PAVAN	7842314419	
23	3133	SURLA BINDU PRANATHI	7396418103	
24	3150	MADDHI ANIL	7337417472	
25	3161	DEVARA YADAGIRI	6300228196	
26	3163	CHENNA SHARMILA	8522825623	
27	3174	SAI LAKSHMI MULLI	7095487605	
28	3180	SHAIK ASHIQUE	7287001383	
29	3186	PYLA ARJUN YADAV	9885382080	
30	3188	DANDASI HEMANTH KUMAR	9010099736	
31	3204	VALLA GOPI	9849214280	
32	3206	MULLI UMA MAHESH	6303054771	
33	3210	KARRI JASWANTH	9676559299	
34	3215	SHAIK NASHEER	9553233278	
35	3222	GOLAGANI JYOTHI	7989920685	
36	3223	GURAJAPU L Y S S VAMSI KRISHNA PRASAD	9246666325	
37	3226	JUNG JIWON (KOREA)	9515249870	
38	3227	NEHA KUMARI	9006956526	
39	3228	KRISHNA CHAITANYA DAS	9866734214	
40	3229	TANNIRU PRUTHVI	69849339897	
41	3125	GORELA HEMANTH	9133044131	
42	3164	ARIPAKA SAI MANI KUMAR	6302103717	
43	3207	KODIBOINA JEEVAN KUMAR	9866355185	
44	3213	VANKALA SAI KRISHNA	7893661622	

SAMATA DEGREE COLLEGE

Two Weeks Certification Program on Self Direction

Attendance schedule

BBA 2019-22

Sl. No	Regd No	Name of the Student	1	2	3	4	5	6	7	8	9	10	11	12	13	14	15	Total
Sl.No	Regd No	Name Of the Student																
1	2962	GUTTULA KAVYASRI	X	A	X	X	X	X	X	X	A	X	X	X	X	X	X	13
2	2964	JAYAM VISHWA SRI ROSHAN ANAND	X	X	A	A	X	X	X	X	X	X	X	X	X	X	X	13
3	2965	VADAKKE MADHAM NARAYANAN ANJALI	A	X	X	X	X	X	X	X	X	X	A	X	X	X	X	13
4	2966	LALITHA MUTNURU	X	A	X	A	X	X	X	X	X	X	X	X	A	X	A	10
5	2967	PARAVAL JENNIFER LOUISE	A	X	X	X	A	X	X	X	X	X	A	X	X	X	X	12
6	2968	ABDUL ARQUAM	X	X	X	X	X	X	A	X	X	X	X	X	X	X	X	14
7	2969	NATTI BHAVANA	X	X	X	X	X	X	X	A	X	X	X	X	X	X	X	14
8	2970	TIRUMALARAJU VARSHINI	X	X	X	X	A	X	X	X	X	X	X	X	X	A	A	12
9	2971	PURIPANDA ROHITH	X	X	X	X	X	A	X	X	X	X	X	X	X	X	X	14
10	2972	KOTTURTHI AJAY RAJ	X	X	X	X	A	X	X	X	X	X	X	X	X	X	X	14
11	2973	K HARSHA VARDHAN	X	X	X	X	A	X	X	X	X	X	X	X	X	X	X	14
12	2974	GUTTA VINITHA	X	A	X	X	X	X	X	X	X	X	X	X	X	X	A	13
13	2975	M SAMEER	X	X	X	X	A	X	X	X	X	X	A	X	X	X	X	13
14	2976	GUNDARAPU JYOTIKA	X	X	A	X	X	X	X	X	X	X	X	X	X	X	X	14
15	3102	SONDI SUMANTH	X	X	X	A	X	X	X	X	X	X	X	X	X	X	X	14
16	3103	KAVITHA NASKAR	X	X	X	X	X	X	X	A	X	X	A	X	X	X	X	13
17	3104	BANKA VAMSI	X	X	X	X	X	X	A	X	X	X	X	X	X	X	A	13
18	3148	CHOPPALA SUMITH	X	X	X	X	X	X	X	X	X	X	X	A	X	X	X	14
19	3149	GEDDAM ROBINSON	X	X	A	X	X	X	X	X	A	X	X	X	X	X	X	13

SAMATA DEGREE COLLEGE

Two Weeks Certification Program on Self Direction

Attendance schedule

MBA 2019-2021

Sl. No	Regd No	Name of the Student	1	2	3	4	5	6	7	8	9	10	11	12	13	14	15	Total
1	119232802001	AMPAVALLI BHARGAVI	X	X	A	X	X	X	X	X	X	X	X	X	X	X	X	14
2	119232802002	A POOJASREE	X	X	X	X	X	X	X	A	X	X	X	X	X	X	X	14
3	119232802003	A D RAVIKANTH REDDY	X	X	X	X	X	X	X	X	X	X	X	X	X	X	X	15
4	119232802004	ADDAGARLA SASHIPRIYA	X	X	X	X	X	A	X	X	X	X	X	X	X	X	X	14
5	119232802005	AKUMUKHI SAMBA MURTHY RAJU	X	X	X	X	X	X	X	X	X	X	X	X	X	X	X	15
6	119232802006	AMANDA TERESA JULIEN	X	X	X	X	X	X	X	X	X	X	A	X	X	X	X	14
7	119232802007	ARASADA NIRMALA PRIYADARSHINI	X	X	X	X	X	X	X	X	X	X	X	X	X	X	X	15
8	119232802008	AVANAPU SWAPNA	X	X	X	A	X	X	X	X	X	X	X	X	X	X	X	14
9	119232802009	AVASARALA ANUSHA	X	X	X	X	X	X	X	X	X	X	X	A	X	X	X	14
10	119232802010	AVULA RAMU	X	X	X	X	X	X	X	X	X	X	X	X	X	X	X	15
11	119232802011	BANDARU GREESHMA	X	X	X	X	A	A	X	X	X	X	X	X	X	X	X	13
12	119232802012	BEHARA SRILEKHA	X	X	X	X	X	X	X	X	X	X	X	X	A	X	X	14

13	119232802013	BOGATHI SEENU	X	a	X	X	X	X	X	X	X	X	X	X	X	X	X	14
Sl. No	Regd No	Name of the Student	1	2	3	4	5	6	7	8	9	10	11	12	13	14	15	Total
14	119232802014	BOTTA DEVI	X	X	X	a	X	X	X	X	X	X	X	X	X	X	X	14
15	119232802015	BUCHI VAMSI KRISHNA	X	X	X	X	X	X	X	X	X	a	X	X	X	X	X	14
16	119232802016	BURAGA NARASIMHA MURTHY	X	X	X	X	X	X	X	X	X	X	X	X	X	X	X	15
17	119232802017	C SUNITA	X	X	X	a	X	X	a	X	X	X	X	X	X	X	X	13
18	119232802018	CHENUPATI MANOJ KUMAR	X	X	X	X	X	X	X	X	X	X	X	X	X	X	X	15
19	119232802019	DASARI DEEPTHI	X	X	X	X	X	X	X	X	X	X	X	X	X	X	X	15
20	119232802020	CHAKKA PUNYAKIRTI VARUN	X	X	X	X	a	X	X	X	X	X	X	X	X	X	X	14.
21	119232802021	DUVVI JYOSTNA	X	X	X	X	X	X	X	X	X	a	X	X	X	X	X	14
22	119232802022	DUVVI SAICHANDRA HARSHAVARDHAN	X	X	X	X	X	X	X	X	X	X	X	X	X	X	X	15
23	119232802023	YAMALA JANSI VEERA VENKATESWARI	X	X	X	X	X	a	X	X	X	X	X	X	X	X	X	14
24	119232802024	PAGOLU SANDEEP SUHAS	X	X	X	X	X	X	X	X	X	X	X	X	X	X	X	15
25	119232802025	GEMMELI GOPAL NAIDU	X	X	X	X	X	X	X	X	X	X	X	a	X	X	X	14
26	119232802026	GONTHINA JYOSHNAVI DEVI	X	X	X	X	X	X	X	X	X	X	X	X	X	X	X	15
27	119232802027	GORRIPOTU BINDU MADHAVI	X	X	X	X	a	X	X	X	X	X	X	X	X	X	X	14

Sl. No	Regd No	Name of the Student	1	2	3	4	5	6	7	8	9	10	11	12	13	14	15	Total
28	119232802028	GUBBALA NAGA VENKATA MANI KIRAN	X	X	X	A	X	X	X	X	X	X	X	X	X	X	X	14
29	119232802029	KOLLA INDIRA	X	X	X	X	X	X	X	X	X	X	X	X	X	X	X	15
30	119232802030	KADALI VIVEK	X	X	X	X	X	X	X	A	A	X	X	X	X	X	X	13
31	119232802031	KAMBALA RAJU	X	X	X	X	X	X	X	X	X	X	X	X	X	X	X	15
32	119232802032	KARRI BHARATHI	X	X	A	X	X	X	X	X	X	X	X	A	X	X	X	13
33	119232802033	KILANI MOUNIKA	X	X	X	X	X	X	X	X	X	X	X	X	X	X	X	15
34	119232802034	KONDREDDY RAJESH	X	X	X	X	X	X	X	X	X	X	X	X	X	X	X	15
35	119232802035	KOWTHARAPU PAVEL (1st sem exam fees not paid)	X	X	X	X	A	X	X	X	X	X	X	X	X	X	X	14
36	119232802036	KUNDALA SANGEETHA	X	X	X	X	X	X	X	X	X	A	X	X	X	X	X	14
37	119232802037	LODAGALA SIVAJI	X	X	X	X	X	X	X	A	X	X	X	X	X	X	X	14
38	119232802038	MALLESWARAPU NIHARIKA	X	X	X	A	A	X	X	X	X	X	X	X	X	X	X	13
39	119232802039	MAMIDI RATNA RAHITYA	X	X	X	X	X	X	X	X	X	X	X	X	X	X	X	15
40	119232802040	MUDUNURU ANUSHA	X	X	X	X	X	X	X	A	X	X	X	A	X	X	X	13
41	119232802041	MUKKU VENKATA KOTI REDDY	X	X	X	X	A	X	X	X	X	X	X	X	X	X	X	14

Sl. No	Regd No	Name of the Student	1	2	3	4	5	6	7	8	9	10	11	12	13	14	15	Total
42	119232802042	NARESH KUMAR MEESALA (1st sem exam fees not paid)	X	X	X	X	a	X	X	X	X	X	X	X	X	X	X	14
43	119232802043	NISTALA VENKATA SURYA KAMESWARI DEVI	X	X	X	X	X	X	X	X	a	a	X	X	X	X	X	13
44	119232802044	PADALA GEETHIKA	X	X	X	X	X	X	X	X	X	X	X	X	X	X	X	15
45	119232802045	PADEM DIVYA	X	X	X	X	X	X	X	X	X	X	X	X	X	X	X	15
46	119232802046	PASUMARTHI NARESH (2nd sem exam fees not paid)	X	X	X	X	X	X	X	X	X	a	X	X	X	X	X	14
47	119232802047	PATHRAPILLI NEELIMA	X	X	X	X	X	X	X	X	X	X	X	X	X	X	X	15
48	119232802048	PEDIREDLA GIRISHMA	X	X	X	X	X	X	a	X	X	X	X	X	X	X	X	14
49	119232802049	PERURI CHANDANA KAVYA	X	X	X	X	X	X	X	X	X	X	a	X	X	X	X	14
50	119232802050	PINISETTI AMRUTHAVARSHINI	X	X	X	X	X	X	X	X	X	X	X	X	X	X	X	15
51	119232802051	RAMESWARAPU HEMA KANAKA MAHALAKSHMI	X	X	X	X	X	X	X	a	a	X	X	X	X	X	X	13
52	119232802052	REDDIPALLI GANESH SAI PREM CHAND	X	X	X	X	X	a	X	X	X	X	X	X	X	X	X	14

53	119232802053	REDDIPALLI SAI KUMAR	x	x	x	x	x	x	x	x	x	x	x	x	x	x	x	15
54	119232802054	REEMALA NAVEEN KUMAR	x	x	x	x	a	x	x	x	x	x	x	x	x	x	x	14
55	119232802055	SAILADA SUDHEER KUMAR	x	x	x	x	x	x	x	x	x	x	x	x	x	x	x	15
56	119232802056	ROUTHU JYOTSHNA BHAVANI	x	x	x	x	x	x	x	x	x	a	x	x	x	x	x	14
57	119232802057	SANKHLA MAMTA	x	x	+	x	x	x	x	x	x	x	x	x	x	x	x	15
58	119232802058	SANNIDHI VENKATA SAI BHARATHI	x	x	x	x	x	x	x	x	x	x	x	a	x	x	x	14
59	119232802059	SARANGAM PRUDHVI	x	x	x	x	x	x	x	x	x	x	x	x	x	x	x	15
60	119232802060	SARIPILLI HEMALATHA	x	x	x	x	x	x	x	x	x	x	x	x	x	x	x	15
61	119232802061	SATHIRAJU SAI SASHANK	x	x	x	x	x	x	a	x	x	x	x	x	x	+	x	14
62	119232802062	SEERAM NEELIMA SANTHOSHI	x	x	x	x	x	x	x	x	x	x	x	x	x	+	x	15

SAMATA DEGREE COLLEGE

Two Weeks Certification Program on Self Direction

Attendance schedule

B. Com 2019-22

Sl. No	Regd No	Name of the Student	1	2	3	4	5	6	7	8	9	10	11	12	13	14	15	Total
1	2989	Ummidi Jhanu	X	X	X	X	X	X	X	X	X	X	a	X	X	X	X	14
2	2991	Gunupuru Gouri Sankar	X	X	X	X	X	X	X	X	X	X	X	a	a	X	X	13
3	2984	Narayanasetti Sukanya	X	X	X	X	a	X	X	X	X	X	X	X	a	X	X	13
4	2985	Dakamarri Anantha Lakshmi	X	X	X	X	X	X	X	X	a	X	a	X	X	X	X	13
5	2986	Shaik Basheera	X	X	X	X	X	X	X	a	X	X	X	a	X	X	X	13
6	2987	Dalai Satish Kumar	X	X	X	X	X	a	X	X	X	X	X	X	X	X	X	14
7	2988	Kornana Jhansi	X	X	X	X	X	X	X	X	X	X	X	X	X	X	X	15
8	2990	Vempali Akshaya	X	X	X	X	a	X	X	X	X	X	X	X	X	X	X	14
9	2995	Aduvaka Kanaka Sudha	X	X	X	X	X	X	X	X	X	X	X	X	X	X	a	14
10	2996	Nakarapu Chandrika	X	X	X	X	X	X	X	X	X	a	X	X	X	X	X	14
11	2993	Kanakala Kavya	X	X	X	X	X	X	X	X	X	X	a	X	X	X	X	14
12	2992	Vijinigiri Sirisha	X	X	X	X	a	X	X	X	X	X	X	X	X	X	a	13
13	3088	Thotakura Praneeth Babu	X	X	X	X	X	X	X	X	X	a	X	X	X	a	a	12
14	3089	Pilla Rakesh	X	X	X	X	X	X	X	X	X	X	a	X	X	X	a	13

15	3090	Tholada Lalitha	x	x	x	x	x	x	x	x	x	x	x	x	x	x	x	15
16	3091	Dumpa Surithalli	x	x	x	x	x	x	x	x	x	x	x	x	x	x	x	15
17	3092	Doda Yerni Kumari	x	x	a	x	x	a	x	x	x	x	x	x	x	x	x	13
18	3093	Bobbili Dhanalakshmi	x	x	x	a	x	a	x	x	x	x	x	x	x	x	x	13
19	3094	Olisetti Sruthi	x	x	x	x	a	x	x	x	x	x	x	x	x	x	x	14
20	3095	Ramanujakutam Anirudh	x	x	x	x	x	x	x	x	x	a	x	x	x	x	x	14
21	3131	~~Amjuri Ganesh Kumar~~																
22	3132	Mylapilli Pavan																
23	3133	Surla Bindu Pranathi																
24	3150	Maddhi Anil																
25	3161	Devara Yadagiri																
26	3163	Chenna Sharmila																
27	3174	Sai Lakshmi Mulli																
28	3180	Shaik Ashique																
29	3186	Pyla Arjun Yadav																
30	3188	Dandasi Hemanth Kumar																
31	3204	Valla Gopi																
32	3206	Mulli Uma Mahesh																
33	3210	Karri Jaswanth																

Sl. No	Regd No	Name of the Student	1	2	3	4	5	6	7	8	9	10	11	12	13	14	15	Total
34	3215	SHAIK NASHEER	x	a		x	x	x	x	x	x	x	x	x	x	x	x	14
35	3222	GOLAGANI JYOTHI	x	x		x	x	x	x	x	x	x	x	x	x	a	x	14
36	3223	GURAJAPU L Y S S VAMSI KRISHNA PRASAD	x	x		x	x	x	x	a	x	x	x	x	x	x	x	14
37	3226	JUNG JIWON (KOREA)	x	x		x	a	x	x	x	x	x	x	x	x	x	x	14
38	3227	NEHA KUMARI	x	x		x	x	x	a	x	x	x	x	x	x	x	x	14
39	3228	KRISHNA CHAITANYA DAS	x	x		a	x	x	x	x	x	x	x	x	x	x	x	14
40	3229	TANNIRU PRUTHVI	x	x		x	x	x	x	x	x	a	a	x	x	x	x	13
41	3125	GORLE HEMANTH	x	x		x	x	x	x	x	x	x	x	x	x	a	x	14
42	3164	ARIPAKA SAI MANI KUMAR	x	x		a	x	x	x	x	x	x	x	x	x	x	x	14
43	3207	KODIBOINA JEEVAN KUMAR	x	x		x	x	x	x	x	a	x	x	x	a	a	x	12
44	3213	VANKALA SAIKRISHNA	x	x		x	x	x	x	x	x	x	x	a	x	x	a	13

SAMATA DEGREE COLLEGE

Affiliated to Andhra University & Approved by AICTE

An ISO 9001: 2015 Certified Institution

SECTOR 10, MVP COLONY, VISAKHAPATNAM – 530 017. (A.P.)

alwar das group
free mind through education

Two-week certificate program on Self Direction





Phone: 0891 – 2504682. Website: www.samatacollege.co.in
Email: samatacollege@gmail.com; drgsrao747@gmail.com

Date 29-08-2019

Program Report

Programme Name	Two-week certification course on **Self Direction**
Resource Person	Mr.A.V.Koteswara rao,Asst Prof,DCMS,Samata College. Contact-7674886246, Email-avkraos@gmail.com
Duration of Activity	From 10-8-2019 to 28-8-2019
Organized by	Samata Degree College
Venue	Seminar Hall-1
No of students attended	120

Objectives of the Program:

Self-Directed Learning is an effective and beneficial programme for students to grow their skills and knowledge while remaining true to their interest and talents. It helps students keep motivated to work while also growing their social collaborative, management, and research skills. Through the use of Self Directing students set their own goals and deadlines while following a broad assignment outcome. The process of Self Direction is comprised of four main components, each of which plays important role.

Topics Covered

Management and Monitoring:

With the help of Self Direction students determine the goals and deadlines they aim to accomplish by the time the assignment is due. The Management and Monitoring aspect is important for student in preparatory Environment

Assessing Learning Needs:

Throughout the learning process students assess and re assess their needs by researching their resource, materials or guidance required by their work in order to remain successful.

Self-Directed Strategies:

Self-Directed Learning Strategies are used after careful consideration of scope of learning outcomes, and abilities of students on an individual basis

Benefits of Self-Directed Learning:

Students can more effectively grow their collaboration and management skills at their own pace.

Learning outcomes

1. They can begin immediately as self-directed Learner
2. They can learn at their own pace.
3. They can collaborate with Others as per the need

Program Co-Ordinator

Name of the Program: Self Direction

Duration: 10.8.2019 to 28.8.2019

Day Wise Schedule

S.no	Date	Topics covered
1	10.8.19	Introduction - Definition - purpose
2	12.8.19	Self motivation & Self management
3	13.8.19	Self monitoring
4	14.8.19	Self modification
5	15.8.19	Steps in Self directing learning.
6	16.8.19	4 Principles of Andragogy.
7	17.8.19	Skills for effective Self direction
8	20.8.19	Goal Setting ; Processing Skills Decision making
9	21.8.19	Other cognitive Skills.
10	22.8.19	Advantages of Self direction
11	23.8.19	Applying Self direction in education
12	24.8.19	Applying self direction in Employment
13	26.8.19	Applying Self direction in Team work
14	27.8.19	Self motivating Skills in hard times.
15	28.8.19	Conclusion - Review of topic.

Program Co-ordinator

SAMATA DEGREE COLLEGE

alwar das group since 1979
free mind through education

Sector -10, M.V.P Colony, Visakhapatnam - 530017

CERTIFICATE OF PARTICIPATION

This is to Certify that ~~Prof./Dr./Mrs./~~ Ms. Dasari Deepthi has successfully completed A Two week Certificate Program on **"Self Direction"** organized by the Department of Commerce & Management Studies from 10-08-2019 to 28-08-2019.

Program Co-ordinator

SAMATA DEGREE COLLEGE Affiliated to Andhra University Visakhapatnam M.V.P. COLONY, VSP-17

Director

DIRECTOR
SAMATA DEGREE COLLEGE
M.V.P. Colony VISAKHAPATNAM-17

SAMATA DEGREE COLLEGE

Sector -10, M.V.P Colony, Visakhapatnam - 530017

CERTIFICATE OF PARTICIPATION

This is to Certify that ~~Prof./Dr./~~Mrs./ ~~Ms.~~ Kamhala Raju has successfully completed A Two week Certificate Program on **"Self Direction"** organized by the Department of Commerce & Management Studies from 10-08-2019 to 28-08-2019.

Program Co-ordinator

Director

DIRECTOR
SAMATA DEGREE COLLEGE
M.V.P. Colony, VISAKHAPATNAM-17

SAMATA DEGREE COLLEGE

alwar das group since 1979
free mind through education

Sector -10, M.V.P Colony, Visakhapatnam - 530017

CERTIFICATE OF PARTICIPATION

This is to Certify that ~~Prof./Dr./Mrs./ Ms.~~ Kodali Vivek
has successfully completed A Two week Certificate Program on **"Self Direction"** organized by the Department of Commerce & Management Studies from 10-08-2019 to 28-08-2019.

Program Co-ordinator

Director

DIRECTOR
SAMATA DEGREE COLLEGE
M.V.P. Colony, VISAKHAPATNAM-17

SAMATA DEGREE COLLEGE

alwar das group since 1979
free mind through education

Sector -10, M.V.P Colony, Visakhapatnam - 530017

CERTIFICATE OF PARTICIPATION

This is to Certify that ~~Prof.~~/~~Dr.~~/~~Mrs.~~/ Ms. Sankhla Mamata has successfully completed A Two week Certificate Program on **"Self Direction"** organized by the Department of Commerce & Management Studies from 10-08-2019 to 28-08-2019.

Program Co-ordinator

Director

DIRECTOR
SAMATA DEGREE COLLEGE
M.V.P. Colony, VISAKHAPATNAM-17

SAMATA DEGREE COLLEGE

Sector -10, M.V.P Colony, Visakhapatnam - 530017

alwar das group since 1979
free mind through education

CERTIFICATE OF PARTICIPATION

This is to Certify that ~~Prof./Dr./Mrs./~~ Ms. pedireda Girishma has successfully completed A Two week Certificate Program on **"Self Direction"** organized by the Department of Commerce & Management Studies from 10-08-2019 to 28-08-2019.

Program Co-ordinator

SAMATA DEGREE COLLEGE Affiliated to Andhra University M.V.P. COLONY

Director

DIRECTOR
SAMATA DEGREE COLLEGE
M.V.P. Colony, VISAKHAPATNAM-17

SAMATA DEGREE COLLEGE

alwar das group since 1979
free mind through education

Sector -10, M.V.P Colony, Visakhapatnam - 530017

CERTIFICATE OF PARTICIPATION

This is to Certify that ~~Prof./Dr.~~/Mr~~s~~./ ~~Ms.~~ Shaik Basheera has successfully completed A Two week Certificate Program on **"Self Direction"** organized by the Department of Commerce & Management Studies from 10-08-2019 to 28-08-2019.

Program Co-ordinator

SAMATA DEGREE COLLEGE affiliated to Andhra University Visakhapatnam

DIRECTOR
SAMATA DEGREE COLLEGE
M.V.P. Colony, VISAKHAPATNAM-17

Director

SAMATA DEGREE COLLEGE

Sector -10, M.V.P Colony, Visakhapatnam - 530017

alwar das group since 1979
free mind through education

CERTIFICATE OF PARTICIPATION

This is to Certify that ~~Prof./Dr./Mrs./~~ Ms. Konnana Jhansi has successfully completed A Two week Certificate Program on **"Self Direction"** organized by the Department of Commerce & Management Studies from 10-08-2019 to 28-08-2019.

Program Co-ordinator

SAMATA DEGREE COLLEGE Affiliated to Andhra University Visakhapatnam M.V.P. Colony

Director

DIRECTOR
SAMATA DEGREE COLLEGE
M.V.P. Colony, VISAKHAPATNAM-17

SAMATA DEGREE COLLEGE

Sector -10, M.V.P Colony, Visakhapatnam - 530017

CERTIFICATE OF PARTICIPATION

This is to Certify that ~~Prof./Dr.~~/Mrs./ ~~Ms.~~ Pilla Rakesh has successfully completed A Two week Certificate Program on **"Self Direction"** organized by the Department of Commerce & Management Studies from 10-08-2019 to 28-08-2019.

Program Co-ordinator

Director

SAMATA DEGREE COLLEGE

alwar das group since 1979
free mind through education

Sector -10, M.V.P Colony, Visakhapatnam - 530017

CERTIFICATE OF PARTICIPATION

This is to Certify that ~~Prof./Dr./Mrs./~~ Ms. olisetti sruthi has successfully completed A Two week Certificate Program on **"Self Direction"** organized by the Department of Commerce & Management Studies from 10-08-2019 to 28-08-2019.

Program Co-ordinator

Director

DIRECTOR

SAMATA DEGREE COLLEGE

Sector -10, M.V.P Colony, Visakhapatnam - 530017

alwar das group since 1979
free mind through education

CERTIFICATE OF PARTICIPATION

This is to Certify that ~~Prof./Dr./Mrs./~~ Ms. Neha Kumari has successfully completed A Two week Certificate Program on **"Self Direction"** organized by the Department of Commerce & Management Studies from 10-08-2019 to 28-08-2019.

Program Co-ordinator

SAMATA DEGREE COLLEGE Affiliated to Andhra University Visakhapatnam M.V.P. COLONY, VSP

Director

SAMATA DEGREE COLLEGE
M.V.P. Colony, VISAKHAPATNAM-17

SAMATA DEGREE COLLEGE

alwar das group since 1979
free mind through education

Sector -10, M.V.P Colony, Visakhapatnam - 530017

CERTIFICATE OF PARTICIPATION

This is to Certify that ~~Prof./Dr./~~Mrs./ ~~Ms.~~ Valla Gopi has successfully completed A Two week Certificate Program on **"Self Direction"** organized by the Department of Commerce & Management Studies from 10-08-2019 to 28-08-2019.

Program Co-ordinator

DIRECTOR
SAMATA DEGREE COLLEGE
M.V.P. Colony, VISAKHAPATNAM-17
Director

SAMATA DEGREE COLLEGE

Affiliated to Andhra University & Approved by AICTE

An ISO 9001: 2015 Certified Institution

SECTOR 10, MVP COLONY, VISAKHAPATNAM – 530 017. (A.P.)

alwar das group
free mind through education

Date: 24-01-2020

CIRCULAR

This is to hereby inform all the **MBA, BBA** and, **B. Com** students, that the Department of Management Studies is organizing A Two-Week Certification Course on Financial Planning by by Mrs.NagaLakshmi, Assistant Professor, Department of Management Studies, Alliance college of Hotel and Management Studies, Visakhapatnam from 05-02-2020 to 25-02-2020. In this regard all the students are informed to enroll themselves on or before 31-01-2020 and utilize the opportunity.

.

SAMATA DEGREE COLLEGE Affiliated to Andhra University Visakhapatnam M.V.P. COLONY, VSP-17

Director

DIRECTOR
SAMATA DEGREE COLLEGE
M.V.P. Colony, VISAKHAPATNAM-17

Signature of All HOD'S						TPO	OFFICE	LIBRARY
P. Anil	Sowmya	[signature]	G.R. [signature]	[signature]	K. Devika	[signature]	[signature]	M.L. Sujatha
B. Sc	BCA	BBA	B. Com	MBA	M.Sc. (CS)			

Phone: 0891 – 2504682. Website: www.samatacollege.co.in
Email: samatacollege@gmail.com; drgsrao747@gmail.com

PATRON



PROF. G. SRINIVASA RAO
Director, Incharge Principal

CONVENOR
Mr. G RAMESH
HoD - MBA - DCMS

RESOURCE PERSON
Mrs. M. NAGA LAKSHMI
Alliance College

CO-ORDINATOR
Prof. S. MADHAVI LATHA
HoD - BBA DCMS

ORGANISING COMMITTEE
Mr. A.V. Koteswara Rao
Asst. Prof. DCMS

Mr. Anand paul
Asst. Prof.



SAMATA
DEGREE COLLEGE

SAMATA
DEGREE COLLEGE

For Details Contact :

Coordinator :
M.Satya Sri
HOD,BBA, Dept. of Management
Call: 8897262500

www.samatacollege.co.in

Samata Degree College
About the Institute

Samata Degree College, Affiliated to Andhra University and Approved by AICTE was established in 1992 and has been offering holistic education for the last 31 years. Samata offers BSc, BBA, BCA, B.Com, MSc. And MBA courses. Besides a robust teaching pedagogy, Samata Degree College is also a leader in research and innovation with recognised research cell affiliated to Andhra University. Focus is given to activities beyond academics which is evident from its infrastructure, extracurricular activities, and Sports recognitions. The placement at Samata Degree College is varied, with recruitment options both in corporates and public sector as well as entrepreneurship

SAMATA
VISAKHAPATNAM
We Teach, We Train
We Produce the Best
Estd. 1992

A TWO WEEK CERTIFICATE
Program on
FINANCIAL PLANNING
from 05-02-2020 to 25-02-2020.

About the Certificate Programme

The program is designed for the students who intend to carry thier family business and modernize the same. It also covers topics like succession planning, conflict resolution, leadership development.

Topics Covered

-

- Financial management of business
- Tailored dynamics of family owned business
- Equip participants with needed skills

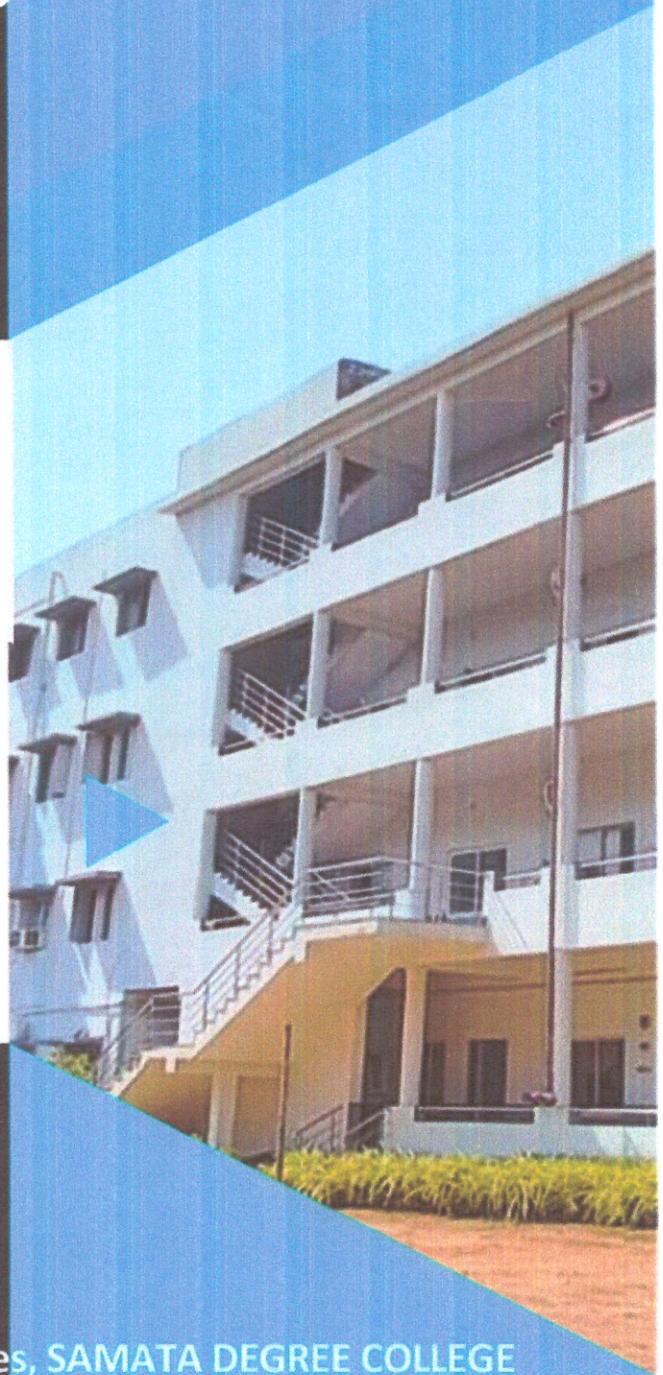

Organized by Department of Commerce & Management Studies, SAMATA DEGREE COLLEGE

Sector 10, MVP Colony, Visakhapatnam, Andhra Pradesh 530017 Samatacollege@gmail.com Contact: 0891-2504682

A two-week certificate course on Financial Planning

List of participants

Class- **MBA II Year (2019-2021)**

S. No	Admission No	Name of the Student	Contact No	Signature
1	2718	AMPAVALLI BHARGAVI	9381816883	A. Bhargavi
2	2719	A POOJASREE	9434283459	A. Poojasree
3	2720	A D RAVIKANTH REDDY	-	A. D Ravikanth
4	2721	ADDAGARLA SASHIPRIYA	-	A Sashi
5	2722	AKUMUKHI SAMBA MURTHY RAJU	9000557646	A. Raju
6	2723	AMANDA TERESA JULIEN	7337079651	Julien
7	2724	ARASADA NIRMALA PRIYADARSHINI	9177746982	A. Nirmala priyadarshini
8	2725	AVANAPU SWAPNA	9866069337	A. swapna
9	2726	AVASARALA ANUSHA		A. anusha
10	2727	AVULA RAMU	9640606833	A. Ramu
11	2728	BANDARU GREESHMA	9381529300	Greeshma
12	2729	BEHARA SRILEKHA	9393126698	B. Srilekha
13	2730	BOGATHI SEENU		Seenu
14	2731	BOTTA DEVI	7893672194	Devi
15	2732	BUCHI VAMSI KRISHNA	9133344191	B. Vamsi Krishna
16	2733	BURAGA NARASIMHA MURTHY	9000632509	B. murthy
17	2734	C SUNITA	9706977200	C. Sunita
18	2735	CHENUPATI MANOJ KUMAR	9666554974	Manoj
19	2736	DASARI DEEPTHI	9550219064	D. Deepthi
20	2741	CHAKKA PUNYAKIRTI VARUN	7396322766	Varun
21	2738	DUVVI JYOSTNA	7989537940	Duvvi Jyotsna
22	2739	DUVVI SAICHANDRA HARSHAVARDHAN	9704960133	D. Harshavardhan
23	2740	YAMALA JANSI VEERA VENKATESWARI	9490036394	Y. V. Venkateswari
24	2859	PAGOLU SANDEEP SUHAS	9949377725	P. Suhas
25	2742	GEMMELI GOPAL NAIDU	9494374014	G. Gopal naidu
26	2	GONTHINA JYOSHNAVI DEVI	9866701214	G. Jyoshnavi Devi
27	2744	GORRIPOTU BINDU MADHAVI		G. Bindu
28	2745	GUBBALA NAGA VENKATA MANI KIRAN	8501993638	G. Naga
29	2746	KOLLA INDIRA	9542670324	K. Indira
30	2747	KADALI VIVEK	7981110550	K. Vivek
31	2748	KAMBALA RAJU	8639106862	K. Raju
32	2749	C SUNITA	9706977200	C. Sunita
33	2750	CHENUPATI MANOJ KUMAR	9666554974	C. Manoj Kumar
34	2751	DASARI DEEPTHI	9550219064	D. Deepthi

A TWO-WEEK CERTIFICATE COURSE ON TRAINING FOR FINANCIAL PLANNING
LIST OF PARTICIPANTS

CLASS- **BBA (2018-2021)**

S.NO	NAME OF THE STUDENT	MOBILE NO	SIGNATURE
1	KURMAPU DIXITHA	8985888746	K. Dixitha
2	PEDDINA SIREESHA	8977440449	P. Sireesha
3	VELUSURI ROOPA	7702046338	Roopa
4	NERELLA LAKSHMI	9290983931	N. Lakshmi
5	GEDALA SANTHOSH	9701069095	G. Santhosh
6	PALASI SUNITHA	9492726523	P. Sunitha.
7	KIMUDU KUMARI	7901332722	K. Kumari
8	CHENNA HEMANTH	7793977885	C. Hemanth
9	MUPPANA SAI	9963412666	M. Sai
10	TUMMURU	9491895124	Tummuru
11	MUNJETI LIKHITA	8985884943	Likhita
12	VAJRAPU LAKSHMY	7661865583	V. Lakshmy
13	GUDIVADA	9959981865	Gudivada
14	PILLA SUSHRITHA	9160027999	P. Sushritha
15	HASHIR MOBIN	-	Hashir mobin
16	MUSTAFA REZAIE	-	M. Rezaie.

A two-week certificate course on Financial Planning

List of participants

Class- **BCOM III Year (2018-2021)**

S. No	Admission No	Name of the Student	Contact No	Signature
1	2676	DOKKARA BHARATHI PRASANNA	9573406127	D.Prasanna
2	2677	KOYYA SAI PRIYA	9247446000	K. Sai priya.
3	2678	SHYLEE	6281973700	
4	2679	CHIMALAPATI SRIVANI	9121919644	Srivani
5	2680	KUNNATHI RUKMINI	7995182063	K. Rukmini
6	2708	KADAGALA ANU RADHA	9440592278	K. Anu Radha.
7	2756	RAMOLU RAJU	7095078107	R. Raju
8	2757	DADI NANDINI	7036437552	D. Nandini
9	2758	KOTA VENKATA LAKSHMI SIVA	9440133501	K.V.L. Siva
10	2760	KINTHADA VINEETHA	9963804792	K. Vineetha
11	2764	NARASIMHACHARI VASU	7416398196	N. Vasu
12	2787	KARRI UDAYASAI DIVYA	9000014296	K. Divya
13	2788	BANKA HEMALATHA	8340949371	B. Hemalatha
14	2789	AYNAMPUDI LALITHA KALA	9493545723	A. Lalitha Kala
15	2814	SARIPILLI SIVA KUMAR	-	Siva Kumar
16	2815	KAMBALA SHIRISHA	9550649027	K. Shirisha
17	2816	THUTTA RAJA RAJESWARI (SPORTS)	8096303483	T. Raja Rajeswari
18	2817	CHALLA ESWAR SAI AKHIL (SPORTS)	9010178214	Ch. Sai Akhil.
19	2818	NADIKATLA APPALA NARSI (SPORTS)	9542394058	N. Appala Narsi
20	2819	MUTHI INDUMATHI	9573760469	M. Indumathi
21	2820	JANGALA GEETHA (SPORTS)	9394706867	J. Geetha
22	2821	VARADI RAMANAJI (SPORTS)	9885232665	V. Ramanaji
23	2822	TERESA LINNET LAWRENCE	9550922655	Lawrence
24	2823	AKKARABOINA KANAKA	9908874937	Kanaka
25	2824	AKKARABOINA LALITHA	9908874937	Lalitha
26	2843	SREERAM RAJESH SHYAM VARMA	8978560199	Varma
27	2858	VYSYARAJU HEMANTHA RAJU	7901498810	Raju
28	2859	RONGALI VENKATALAKSHMI	9573491777	R. Venkatalakshmi
29	2860	MYLAPALLI DEEPIKA	9473933759	M. Deepika
30	2861	BANGARI DINESH	7780496407	B. Dinesh
31	2876	NOLLI THEJA (SPORTS)	8500384982	N. Theja.
32	2891	TELAGAVALASA RAJU	8978948778	T. Raju
36	2939	KUNDRAPU MUTYALAMMA	9704398980	Mutyalamma
37	2947	YENNA NANDHU	7981263977	Y. Nandhu

SAMATA DEGREE COLLEGE

Two Weeks Certification Program on Financial Planning

Attendance schedule

BBA2018-2021

Sl. No	Regd No	Name Of the Student	1	2	3	4	5	6	7	8	9	10	11	12	13	14	15	Total
1	2681	Kurmapu Dixitha	x	a	x	x	x	x	x	x	x	x	x	x	x	a	x	13
2	2682	Peddina Sireesha	x	x	x	x	x	x	a	x	x	x	x	x	x	x	x	14
3	2734	Velusuri Roopa	x	x	x	x	x	x	x	x	x	x	x	x	x	x	a	14
4	2735	Nerella Lakshmi Sowmya	x	x	x	a	x	x	x	x	x	x	x	x	a	x	x	13
5	2736	Gedala Santhosh Kumar	x	x	x	x	x	x	x	x	x	x	x	x	x	a	a	13
6	2737	Palasi Sunitha	x	x	x	x	x	a	a	x	x	x	x	x	x	x	x	13
7	2738	Kimudu Kumari	x	x	x	a	x	x	x	x	x	x	x	x	x	x	x	14
8	2739	Chenna Hemanth Kumar	x	x	x	x	x	x	x	x	x	a	x	x	x	x	x	14
9	2825	Muppana Sai Anirudh	x	x	x	a	x	x	x	x	x	x	x	x	x	a	x	13
10	2826	TummuruKeerthireddy	x	x	x	x	x	x	x	x	x	x	x	a	a	x	x	13
11	2845	Munjeti Likhita	x	x	x	x	x	x	x	a	x	x	x	x	a	a	x	12

12	2872	Vajrapu Lakshmy Taruwn	x	a	x	x	x	x	x	x	x	x	x	x	x	x	x	14
13	2880	Gudivada Srikanth	x	x	x	x	x	x	x	x	a	x	x	x	x	x	x	14
14	2890	Pilla Sushritha	x	x	x	a	a	x	x	x	x	x	x	x	x	x	x	13
15	2897	Hashir Mobin Abdul Karim	x	x	x	x	x	x	x	x	x	x	x	x	x	x	x	15
16	2898	Mustafa Rezaie	x	x	x	x	x	x	a	x	x	x	x	x	a	x	x	13

SAMATA DEGREE COLLEGE

Two Weeks Certification Program on Financial Planning

Attendance schedule

MBA 2019-21

Sl. No	Regd No	Name of the Student	1	2	3	4	5	6	7	8	9	10	11	12	13	14	15	Total
1	2718	AMPAVALLI BHARGAVI	a	P	P	P	P	P	P	P	P	P	P	P	P	P	P	14
2	2719	A POOJASREE	P	P	P	P	P	P	P	a	P	P	P	P	P	P	P	14
3	2720	A D RAVIKANTH REDDY	P	P	P	P	P	P	P	P	P	P	P	P	P	P	P	15
4	2721	ADDAGARLA SASHIPRIYA	P	P	a	P	P	P	P	P	P	P	P	P	P	P	P	14
5	2722	AKUMUKHI SAMBA MURTHY RAJU	P	P	P	P	P	P	P	a	P	P	P	P	P	P	P	14
6	2723	AMANDA TERESA JULIEN	P	P	P	P	P	P	P	P	P	P	P	P	P	P	P	15
7	2724	ARASADA NIRMALA PRIYADARSHINI	P	P	P	P	a	a	P	P	P	P	P	P	P	P	P	13
8	2725	AVANAPU SWAPNA	P	P	P	P	P	P	P	P	P	P	P	P	P	P	P	15
9	2726	AVASARALA ANUSHA	P	P	a	P	P	P	P	P	a	P	P	P	a	P	P	12
10	2727	AVULA RAMU	P	P	P	P	P	P	P	P	P	P	P	P	P	P	P	15
11	2728	BANDARU GREESHMA	P	P	P	a	P	P	a	P	P	P	P	P	P	P	P	13
12	2729	BEHARA SRILEKHA	P	P	P	P	P	P	P	a	a	P	P	P	P	P	P	13
13	2730	BOGATHI SEENU	P	P	P	P	a	P	P	P	P	P	P	P	P	P	P	14
14	2731	BOTTA DEVI	P	P	P	P	P	P	P	a	a	P	P	P	P	P	P	13

15	2732	BUCHI VAMSI KRISHNA	P	a	P	P	P	P	P	P	P	P	P	P	P	P	P	P	14
16	2733	BURAGA NARASIMHA MURTHY	P	P	P	P	a	P	P	P	P	P	P	P	P	P	P	P	14
17	2734	C SUNITA	P	P	a	P	P	P	P	P	P	P	P	P	P	P	P	P	14
18	2735	CHENUPATI MANOJ KUMAR	P	P	P	P	P	P	P	a	a	P	P	P	P	P	P	P	13
19	2735	CHENUPATI MANOJ KUMAR	P	P	P	P	P	P	P	P	P	P	P	P	P	P	P	P	15
20	2736	DASARI DEEPTHI	P	P	P	P	a	P	P	P	P	P	P	P	P	P	P	P	14
21	2741	CHAKKA PUNYAKIRTI VARUN	P	P	P	P	P	P	P	P	P	P	P	P	P	P	P	P	15
22	2738	DUVVI JYOSTNA	P	P	P	P	P	P	P	P	a	a	P	P	P	P	P	P	13
23	2739	DUVVI SAICHANDRA HARSHAVARDHAN	P	P	P	P	P	P	P	P	P	P	P	P	P	P	P	P	15
24	2740	YAMALA JANSI VEERA VENKATESWARI	P	P	P	a	P	P	P	P	P	P	P	P	a	P	P	P	13
25	2859	PAGOLU SANDEEP SUHAS	P	P	P	P	P	P	P	P	P	P	P	P	P	P	P	P	15
26	2742	GEMMELI GOPAL NAIDU	P	P	P	P	a	a	P	P	P	P	P	P	P	P	P	P	13
27	2743	GONTHINA JYOSHNAVI DEVI	P	P	P	P	P	P	P	P	P	P	P	P	P	P	P	P	15
28	2744	GORRIPOTU BINDU MADHAVI	P	P	P	a	P	P	P	P	P	P	P	P	P	P	P	P	14
29	2745	GUBBALA NAGA VENKATA MANI KIRAN	P	P	P	P	P	P	P	P	P	P	P	a	P	P	P	P	14
30	2746	KOLLA INDIRA	P	P	P	P	P	P	P	P	P	P	P	P	P	P	P	P	15
31	2747	KADALI VIVEK	P	P	P	P	a	P	P	P	P	P	P	P	P	P	P	P	14
32	2748	KAMBALA RAJU	P	P	P	P	P	P	P	P	P	a	P	P	P	P	P	P	14
33	2749	C.Sunita	P	P	P	P	P	P	P	P	P	P	P	P	P	P	P	P	15
34	2750	Chenupati Manoj Kumar	P	P	P	P	P	a	P	P	P	P	a	P	P	P	P	P	13
35	2751	Dasari Deepti	P	P	P	P	P	P	P	P	P	P	P	P	P	P	P	P	15

SAMATA DEGREE COLLEGE

Two Weeks Certification Program on Financial Planning

Attendance Schedule

B.com 2018-2021

Sl.No	Regd No	Name of the Student	1	2	3	4	5	6	7	8	9	10	11	12	13	14	15	Total
1	2676	DokkaraBharathi Prasanna	P	a	a	P	P	P	P	P	P	P	P	P	P	P	P	13
2	2677	Koyya Sai Priya	P	P	P	a	P	P	a	P	P	P	P	P	P	P	P	13
3	2678	Shylee	P	P	P	P	P	a	P	P	P	a	P	P	a	P	P	12
4	2679	ChimalapatiSrivani	P	P	P	a	P	P	P	P	a	P	P	P	P	P	P	13
5	2680	KunnathiRukmini	P	a	P	P	P	P	P	P	P	P	a	P	P	P	P	13
6	2708	KadagalaAnu Radha	P	P	P	a	P	P	a	P	P	P	P	P	a	P	P	12
7	2756	Ramolu Raju	P	P	P	a	P	P	P	P	P	P	P	P	P	P	P	14
8	2757	Dadi Nandini	P	P	P	P	a	P	P	P	P	P	P	P	P	P	P	14
9	2758	Kota Venkata Lakshmi Siva Priyanka	P	P	P	P	P	P	P	P	a	P	P	a	P	P	P	13
10	2760	KinthadaVineetha	P	P	P	a	P	P	P	P	P	P	P	P	P	P	P	14
11	2764	NarasimhachariVasuDhanunjayaSanthi Swaroop	P	P	P	P	P	P	a	P	P	P	P	P	P	P	P	14
12	2787	Karri Udayasai Divya	P	P	P	P	P	P	P	P	P	P	P	P	P	a	P	14
13	2788	Banka Hemalatha	P	P	P	P	P	a	P	P	P	P	P	P	P	P	P	14
14	2789	AynampudiLalitha Kala Poornima	P	P	P	P	P	P	P	P	P	P	P	P	P	P	P	15
15	2814	Saripilli Siva Kumar	P	P	a	P	P	P	P	P	P	P	P	P	P	P	P	14
16	2815	Kambala Shirisha	P	P	P	P	P	a	P	P	P	P	P	P	P	P	P	14
17	2816	Thutta Raja Rajeswari	P	P	P	a	P	P	P	P	P	P	P	P	P	P	P	14
18	2817	Challa Eswar Sai Akhil	P	P	P	P	P	a	P	P	P	P	P	P	P	P	P	14
19	2818	Nadikatla Appala Narsi	P	P	P	P	a	P	P	P	P	a	P	P	P	P	P	13
20	2819	MuthiIndumathi	P	P	P	P	P	a	P	P	P	P	P	P	a	P	P	14
21	2820	JangalaGeetha	P	P	P	P	a	P	P	P	P	a	P	P	P	P	a	12
22	2821	VaradiRamanaji	P	P	P	P	P	a	P	P	P	a	P	P	P	P	P	13
23	2822	Teresa Linnet Lawrence	P	P	P	P	P	a	P	P	P	P	P	P	P	P	P	14
24	2823	Akkaraboina Kanaka	P	P	P	P	a	P	P	P	P	P	P	P	P	P	P	14
25	2824	AkkaraboinaLalitha	P	P	P	P	P	a	P	P	P	P	P	P	P	P	P	14

26	2843	Sreeram Rajesh Shyam Varma	P	a	P	P	P	P	P	a	P	P	P	P	P	P	P	13
27	2858	VysyarajuHemantha Raju	a	P	P	P	P	P	P	P	P	a	P	P	P	P	P	13
28	2859	RongaliVenkatalakshmi	P	P	P	P	P	P	P	P	a	P	P	P	P	P	P	13
29	2860	MylapalliDeepika	P	P	P	P	P	P	P	P	P	P	P	P	P	P	a	14
30	2861	Bangari Dinesh	P	P	P	P	P	P	P	a	P	P	P	P	P	P	P	14
31	2876	NolliTheja	P	a	P	P	P	P	P	P	P	P	P	P	P	P	P	14
32	2891	Telagavalasa Raju	P	P	P	P	P	P	P	P	P	P	P	P	P	P	P	15
33	2892	YOUSUF KHAN BAHEER	P	P	P	P	P	P	P	P	a	P	P	P	P	P	P	14
34	2893	MOHAMMAD ASIM FAREDZAI	P	P	P	P	P	P	P	P	a	a	P	P	P	P	P	13
35	2912	SISAY ABERA BEDASO	P	P	P	a	P	a	P	P	P	a	P	P	P	P	P	12
36	2939	KUNDRAPU MUTYALAMMA	P	P	P	P	P	P	P	P	P	P	P	P	P	P	P	15
37	2947	YENNA NANDHU	P	P	P	P	P	a	P	P	P	P	P	P	P	P	P	14

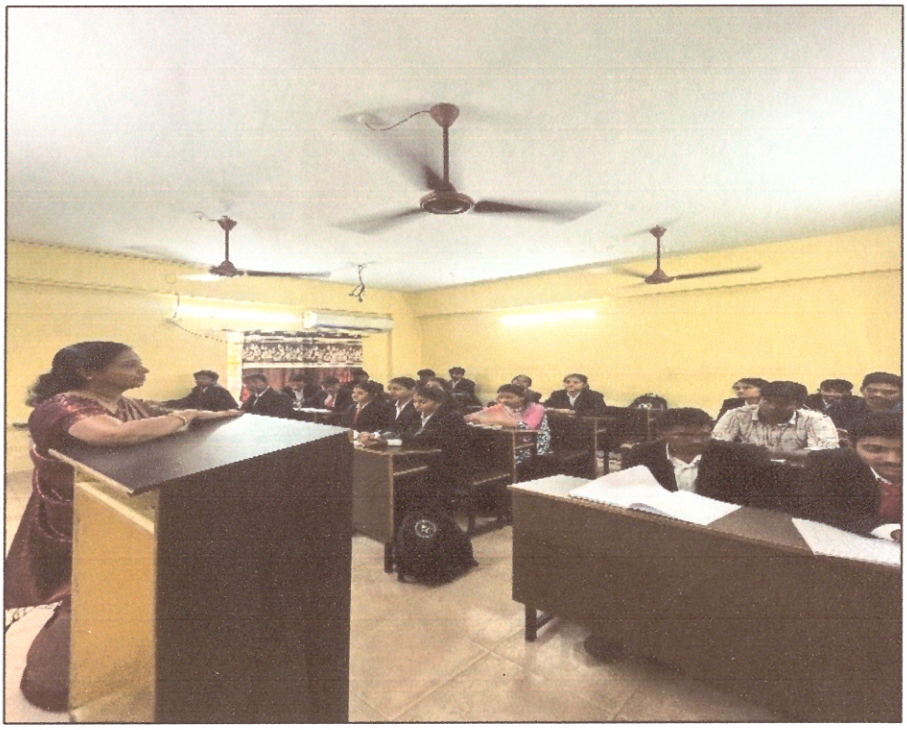

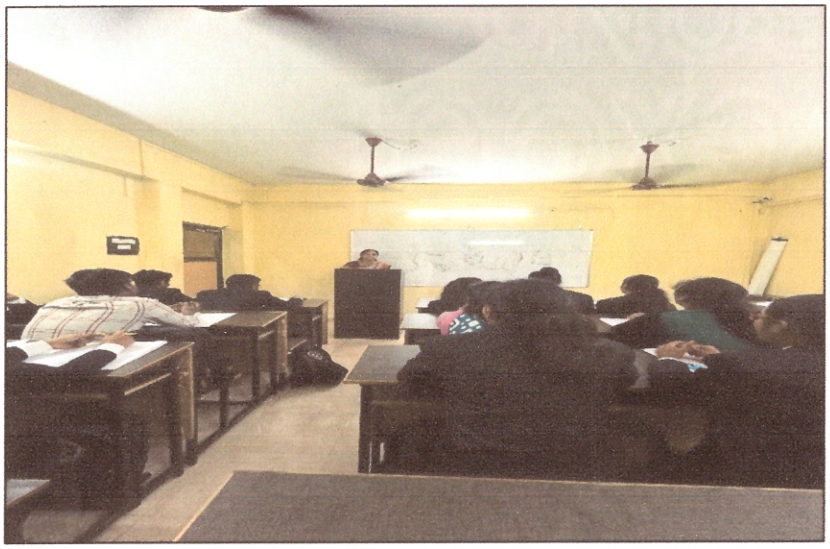

Phone: 0891 – 2504682. Website: www.samatacollege.co.in

Email: samatacollege@gmail.com; drgsrao747@gmail.com

Date 26-02-2020

Program Report

Program Name	Two-week certification course on Financial Planning
Resource Person	Mrs.NagaLakshmi, Assistant Professor, Department of Management Studies, Alliance college of Hotel and Management Studies, Visakhapatnam.Contact-918096172787 Email-mng.phd@gmail.com
Duration of Activity	From 05-02-2020 to 25-02-2020
Organized by	Samata Degree College
Venue	Seminar Hall-1
No of students attended	95

Program Co-Ordinator

Name of the Program: Financial planning

Duration: 5.2.2020 to 25.02.2020

Day Wise Schedule

S.no	Date	Topics covered
1	5.2.20	Introduction - Meaning
2	6.2.20	Objectives of Financial planning
3	7.2.20	How sand Financial planning should be
4	10.2.20	Formulating financial policies
5	11.2.20	Forecasting
6	13.2.20	Formulation of procedures
7	14.2.20	Providing for flexibility
8	15.2.20	Process of Financial planning.
9	19.2.20	Limitations of financial planning
10	20.2.20	Planning for foresight
11	21.2.20	Solvency and Availability of investments
12	22.2.20	How communication is done with outside parties - investors - Suppliers
13	23.2.20	Rapid changes in financial plans.
14	24.2.20	Caten hold of changes and decisions as per
15	25.2.20	conclusion and brief of above

Program Co-ordinator

SAMATA DEGREE COLLEGE

Sector -10, M.V.P Colony, Visakhapatnam - 530017

alwar das group
free mind through education

CERTIFICATE OF PARTICIPATION

This is to Certify that ~~Mr.~~ / Ms. Kolla Indira has successfully completed A Two week Certificate Program on **"Financial Planning"** organized by the Department of Commerce & Management Studies from 05-02-2020 to 25-02-2020.

Program Co-ordinator

Director & Incharge Principal

DIRECTOR
SAMATA DEGREE COLLEGE
M.V.P. Colony, VISAKHAPATNAM

SAMATA
DEGREE COLLEGE

Sector -10, M.V.P Colony, Visakhapatnam - 530017

alwar das group
free mind through education

CERTIFICATE OF PARTICIPATION

This is to Certify that Mr. / ~~Ms.~~ Kadali Vivek

has successfully completed A Two week Certificate Program on **"Financial Planning"** organized by the Department of Commerce & Management Studies from 05-02-2020 to 25-02-2020.

Program Co-ordinator

Director & Incharge Principal

DIRECTOR
SAMATA DEGREE COLLEGE
M.V.P. Colony

SAMATA
DEGREE COLLEGE

Sector -10, M.V.P Colony, Visakhapatnam - 530017

alwar das group

CERTIFICATE OF PARTICIPATION

This is to Certify that ~~Mr.~~ / Ms. Velmuri Roopa

has successfully completed A Two week Certificate Program on **"Financial Planning"** organized by the Department of Commerce & Management Studies from 05-02-2020 to 25-02-2020.

Program Co-ordinator

Director & Incharge Principal

DIRECTOR
SAMATA DEGREE COLLEGE
M.V.P. Colony, VISAKHAPATNAM-17

SAMATA DEGREE COLLEGE

Sector -10, M.V.P Colony, Visakhapatnam - 530017

alwar das group

CERTIFICATE OF PARTICIPATION

This is to Certify that ~~Mr.~~ / Ms. Kamala Kumari has successfully completed A Two week Certificate Program on **"Financial Planning"** organized by the Department of Commerce & Management Studies from 05-02-2020 to 25-02-2020.

Program Co-ordinator

Director & Incharge Principal

DIRECTOR
SAMATA DEGREE COLLEGE
VISAKHAPATNAM-17

SAMATA DEGREE COLLEGE

Sector -10, M.V.P Colony, Visakhapatnam - 530017

alwar das group
from mind through education

CERTIFICATE OF PARTICIPATION

This is to Certify that ~~Mr.~~ / Ms. Dabasi Deepthi has successfully completed A Two week Certificate Program on **"Financial Planning"** organized by the Department of Commerce & Management Studies from 05-02-2020 to 25-02-2020.

Program Co-ordinator

Director & Incharge Principal

DIRECTOR
SAMATA DEGREE COLLEGE
M.V.P. Colony, VISAKHAPATNAM

A TWO WEEK CERTIFICATE
Course on
"BIO-INFORMATICS"
from 06-02-2020 TO 22-02-2020

Samata Degree College

About the Institute

Samata Degree College, Affiliated to Andhra University and Approved by AICTE was established in 1992 and has been offering holistic education for the last 31 years. Samata offers BSc, BBA, BCA, B.Com, MSc. And MBA courses. Besides a robust teaching pedagogy, Samata Degree College is also a leader in research and innovation with recognised research cell affiliated to Andhra University. Focus is given to activities beyond academics which is evident from its infrastructure, extracurricular activities, and Sports recognitions. The placement at Samata Degree College is varied, with recruitment options both in corporates and public sector as well as entrepreneurship.

Topics Covered

- Fundamentals of Bio-informatics
- Bio-Chemistry, Cell Biology, Molecular Genetics
- Fundamentals of Programming Languages
- Genomics – Annotations, Gene Networks, Types of Genome
- Micro-Biology and Bio-Technology
- General Chemistry

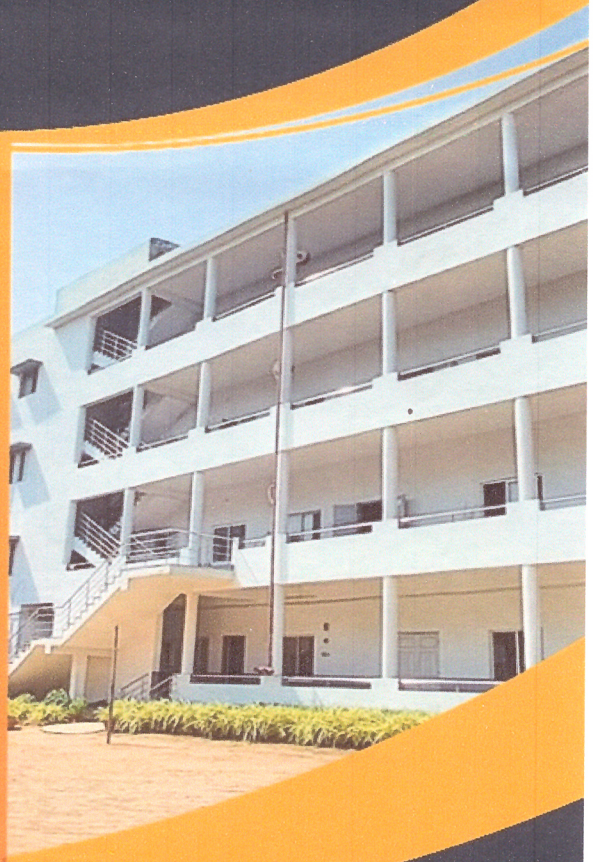

SAMATA VISAKHAPATNAM
We Teach, We Train
We Produce the Best
Estd. 1992

Organized by Department of
Computer Applications, SAMATA DEGREE COLLEGE

Sector 10, MVP Colony, Visakhapatnam, Andhra Pradesh 530017 Samatacollege@gmail.com Contact: 0891-2504682

PATRON



PROF. S. VIJAYA RAVINDRA

Dean & Correspondent



PROF. G. SRINIVASA RAO

Director, Incharge Principal

Learning outcomes of the program

Bio-Informatics provides us the tools to analyse vast amounts of biological data, identify new drug targets, and develop personalized treatments.

Bio-Informatics combines different fields of study, including computer sciences, molecular biology, biotechnology, statistics and engineering.

Objectives of the Program

- The Bio-Informatics course identifies genes and proteins, determine their functions, establish evolutionary relationships and predict their confirmation.
- It entails the creation of and advancement of databases, algorithms, computational and statistical techniques, and theory to solve formal and practical problems arising from the management and analysis of data.
- It has revolutionized how we study and understand living systems, and its applications have far reaching implications for human health and well being.

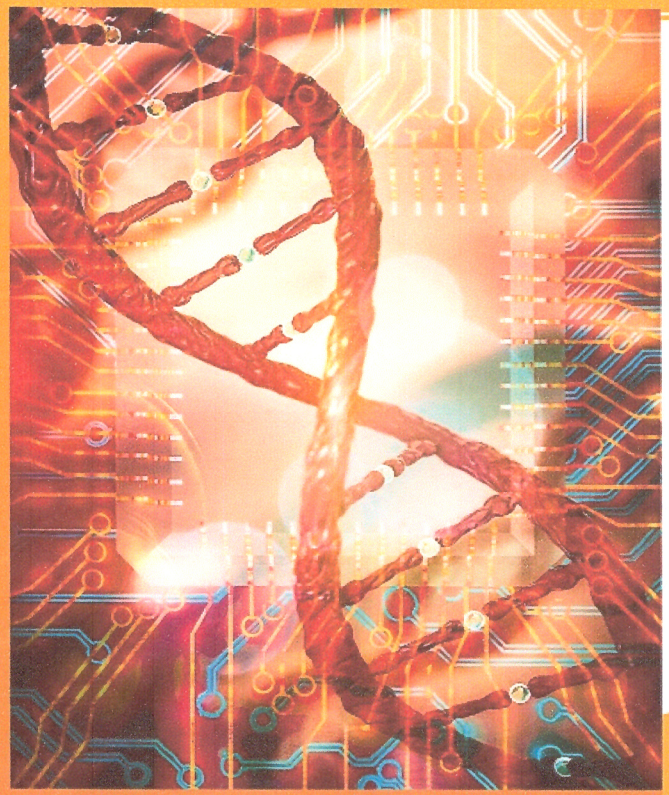

SAMATA
DEGREE COLLEGE

SAMATA
DEGREE COLLEGE

For Details Contact :

Coordinator :

Mrs. Md. BEGUM,

Assistant Professor

BNC Department

Call: 9121520590

E-mail : mohammadmubeenbegum@gmail.com

Name of the Program :A Two-Week Certification Course on "BIO-INFORMATICS".

Students List

S.No	Regd.No	Name of the student	Year & Branch	Signature
1	117132806001	BALANTRAPU SAISREE	III BCA	B. Saisree
2	117132806002	CHUKKALA SAI KRISHNA	III BCA	C. Sai Krishna
3	117132806003	DUKKERI SURYA KUMARI	III BCA	D. Surya
4	117132806004	GAURAV MINHAS	III BCA	G. Minhas
5	117132806005	KOONISETTY LIKHITH VARMA	III BCA	K. Likhith Varma
6	117132806006	LANKA CHANDU	III BCA	L. Chandu
7	117132806007	MALLA SAGAR	III BCA	M. Sagar
8	117132806008	NARADA SAI PAVAN	III BCA	N. Pavan
9	117132806009	SHABNAM SAHIN MULLICK	III BCA	S. Sahin.
10	117132806010	TULUGU PARVATEESAM	III BCA	T. Parvateesam
11	117132806011	VADDADI PHANI TARISH	III BCA	V.P. Tarish
12	117132806012	VINUKONDA SUPRAJA	III BCA	V. Supraja.
13	117132806013	VUSA SUPRIYA	III BCA	M. Naveen
14	117132806014	MALLA NAVEEN	III BCA	M. Naveen
15	118132806001	ADHIKARI HEMANTH	IIBCA	Adhikari Hemanth
16	118132806002	ALLAPANA APPALA REDDY	IIBCA	A. APPALA
17	118132806003	AMREEN AHMED	IIBCA	A. AHMED
18	118132806004	BANDARU LOKESH KUMAR	IIBCA	B. Lokesh
19	118132806005	DALLI SAI KUMAR	IIBCA	D. Sai Kumar
20	118132806006	DATTI GOUTHAMI	IIBCA	D. Gouthami
21	118132806007	FAISAL	IIBCA	Faisal
22	118132806008	FARHAD	IIBCA	Farhad.
23	118132806009	GEDDAM MURALI KRISHNA RAJA	IIBCA	G. Raju
24	118132806010	GOPARAJU LAKSHMI NAGA PRIYANKA	IIBCA	G. Lakshmi

25	118132806011	HASIBULLAH	IIBCA	Hasibullah
26	118132806012	HEMAYATULLAH	IIBCA	Hemayatullah
27	118132806013	HIKMATULLAH	IIBCA	Hikmatullah
28	118132806014	KANDULA HEMANTH KUMAR	IIBCA	K. Hemanth Kumar
29	118132806015	KANUMURI SATYA SAI YASHWANTH VARMA	IIBCA	K. Satyasai
30	118132806016	KARI SANTHOSHI	IIBCA	K. Santhoshi
31	118132806017	KUPPILI PRASANTHI	IIBCA	K. Prasanthi
32	118132806018	MASWOOD	IIBCA	Maswood
33	118132806019	MOHAMMAD JAVED	IIBCA	M. Javed
34	118132806020	MOHAMMAD SUHAIL	IIBCA	M. Suhail
35	118132806021	MUDDULA SRINIVASA VAMSI	IIBCA	M. Vamsi
36	118132806022	NADIKATLA REETHU	IIBCA	N. Reethu
37	118132806023	PADILAM SWARUPA RANI	IIBCA	P. Swarupa
38	118132806024	PALAVALASA TRILOK	IIBCA	P. Trilok
39	118132806025	POLAVARAPU THRIVENI	IIBCA	P. Thriveni
40	118132806026	PURIJALA S R SUBRAMANYAM	IIBCA	P. Subramanyam
41	118132806027	ROUTHU PRASANNA KUMAR	IIBCA	R. Prasanna Kumar
42	118132806028	SAMPANGI YESWANTH	IIBCA	S. Yeswanth
43	118132806029	SHAIK ALTAF AHMED	IIBCA	S. altaf ahmed
44	118132806030	SHAIK MASTHAN ALI	IIBCA	S. masthan Ali
45	118132806031	SHARIFULLAH	IIBCA	Sharifullah
46	118132806032	UMMADI YESWANTH YELLAJI	IIBCA	U. Yeswanth Yellaji
47	118132806033	UPPADA DEVAKI	IIBCA	U. Devaki
48	118132806034	VANAPALLI INDU	IIBCA	V. Indu
49	118132806035	YERRAMSETTI PADMA LIKITHA	IIBCA	Y. Padma Likitha
50	118132806036	ZIANUL ABUDIN	IIBCA	Z. Abudin
51	119132806001	AFREEN BANO	IBCA	A. Bano
52	119132806002	ANIMALLA VAMSIKRISHNA	IBCA	A. V. Krishna
53	119132806003	BATTULA SRILEKA	IBCA	
54	119132806004	BODAPATI JOSEPH	IBCA	Joseph

SAMATA DEGREE COLLEGE

Name of the Program :A Two-Week Certification Course on "BIO-INFORMATICS".

Date: From 06-02-2020 to 22-02-2020.

ATTENDANCE SHEET

S.No	Regd No	Name of the student	1	2	3	4	5	6	7	8	9	10	11	12	13	14	TOTAL
1	117132806001	BALANTRAPU SAISREE	P	P	A	P	P	P	P	P	A	P	P	P	P	A	11
2	117132806002	CHUKKALA SAI KRISHNA	P	P	P	P	A	P	P	P	P	A	P	P	A	P	11
3	117132806003	DUKKERI SURYA KUMARI	P	P	P	P	P	A	P	P	P	A	P	P	P	P	12
4	117132806004	GAURAV MINHAS	P	P	P	P	P	A	P	P	P	P	P	P	P	P	12
5	117132806005	KOONISETTY LIKHITH VARMA	P	P	P	P	P	P	A	P	P	P	P	P	P	P	12
6	117132806006	LANKA CHANDU	P	P	P	P	A	P	P	P	P	A	P	P	P	P	12
7	117132806007	MALLA SAGAR	P	P	P	P	P	P	A	P	P	P	P	P	P	P	12
8	117132806008	NARADA SAI PAVAN	P	A	P	P	P	P	P	A	P	P	P	P	P	P	12
9	117132806009	SHABNAM SAHIN MULLICK	P	P	P	P	P	P	A	P	P	A	P	P	P	P	12
10	117132806010	TULUGU PARVATEESAM	P	A	P	A	P	P	P	P	P	P	P	P	P	P	11
11	117132806011	VADDADI PHANI TARISH	P	P	P	P	P	A	P	P	P	P	P	P	A	P	12
12	117132806012	VINUKONDA SUPRAJA	P	P	P	A	P	P	P	P	P	A	P	P	A	P	12
13	117132806013	VUSA SUPRIYA	P	P	P	P	A	P	P	P	P	A	P	P	P	P	12
14	117132806014	MALLA NAVEEN	P	P	P	P	P	A	P	P	P	A	P	P	P	P	12
15	118132806001	ADHIKARI HEMANTH	P	P	A	P	P	P	A	P	P	P	P	P	P	P	12
16	118132806002	ALLAPANA APPALA REDDY	P	P	P	P	P	P	P	A	P	P	P	P	A	P	12
17	118132806003	AMREEN AHMED	P	A	P	P	P	P	P	A	P	P	P	P	P	P	12
18	118132806004	BANDARU LOKESH KUMAR	P	P	P	P	P	A	P	P	P	P	P	P	P	P	13

SAMATA DEGREE COLLEGE

19	118132806005	DALLI SAI KUMAR	P	P	P	P	P	P	A	P	P	P	P	P	P	P	13
20	118132806006	DATTI GOUTHAMI	P	P	P	P	P	A	P	P	P	P	P	P	P	P	13
21	118132806007	FAISAL	P	P	P	P	P	P	A	P	P	P	P	P	P	P	13
22	118132806008	FARHAD	P	P	P	P	P	P	P	P	A	P	A	P	P	P	13
23	118132806009	GEDDAM MURALI KRISHNA RAJA	P	A	A	A	P	P	P	P	P	P	A	P	P	P	10
24	118132806010	GOPARAJU LAKSHMI NAGA PRIYANKA	P	P	A.	P	P	P	P	P	A	P	P	P	P	P	12
25	118132806011	HASIBULLAH	P	P	A.	P	P	P	P	P	P	P	P	P	P	P	13
26	118132806012	HEMAYATULLAH	P	P	P	P	P	P	P	A	P	P	P	P	P	P	13
27	118132806013	HIKMATULLAH	P	P	P	P	P	P	A.	P	P	P	P	P	P	P	13
28	118132806014	KANDULA HEMANTH KUMAR	P	P	P	P	P	P	P	P	A	P	P	P	P	P	13
29	118132806015	KANUMURI SATYA SAI YASHWANTH VARMA	P	P	P	P	P	P	A	P	P	P	P	P	P	P	13
30	118132806016	KARI SANTHOSHI	P	P	P	P	P	P	P	P	P	P	P	P	P	P	14
31	118132806017	KUPPILI PRASANTHI	P	P	P	P	P	P	P	P	P	P	P	P	P	P	14
32	118132806018	MASWOOD	P	P	P	P	P	P	P	P	P	P	P	P	P	P	14
33	118132806019	MOHAMMAD JAVED	P	P	P	A	P	P	P	P	P	P	P	P	P	P	13
34	118132806020	MOHAMMAD SUHAIL	P	P	P	P	P	P	A	P	P	P	P	P	P	P	13
35	118132806021	MUDDULA SRINIVASA VAMSI	P	A	P	P	A	P	P	P	P	P	P	P	P	P	12
36	118132806022	NADIKATLA REETHU	P	P	P	A	P	P	P	P	P	P	P	P	P	P	13
37	118132806023	PADILAM SWARUPA RANI	P	P	P	P	P	P	A	P	P	P	P	P	P	P	14
38	118132806024	PALAVALASA TRILOK	P	P	P	P	A.	P	P	P	P	P	P	P	P	P	13

SAMATA DEGREE COLLEGE

39	118132806025	POLAVARAPU THRIVENI	P	P	P	P	A	P	P	P	P	P	P	P	P	A	P	12
40	118132806026	PURIJALA S R SUBRAMANYAM	P	A	P	P	P	P	P	P	P	P	P	P	P	A	P	12
41	118132806027	ROUTHU PRASANNA KUMAR	P	P	P	P	P	P	P	P	P	P	P	P	P	A	P	13
42	118132806028	SAMPANGI YESWANTH	P	P	P	P	P	P	P	P	P	P	P	P	P	P	P	14
43	118132806029	SHAIK ALTAF AHMED	P	P	P	P	P	P	P	P	P	P	P	P	P	P	P	14
44	118132806030	SHAIK MASTHAN ALI	P	P	P	P	P	P	P	P	P	P	P	P	P	P	P	13
45	118132806031	SHARIFULLAH	P	P	A	P	P	P	P	P	P	P	P	P	P	P	P	13
46	118132806032	UMMADI YESWANTH YELLAJI	P	P	P	A	P	P	P	P	P	P	P	P	A	P	P	12
47	118132806033	UPPADA DEVAKI	P	P	A	P	P	P	P	P	P	P	P	P	P	P	P	13
48	118132806034	VANAPALLI INDU	P	P	A	P	P	P	P	P	P	P	P	P	P	P	P	13
49	118132806035	YERRAMSETTI PADMA LIKITHA	P	P	P	P	A	P	P	P	P	P	P	P	A	P	P	12
50	118132806036	ZIANUL ABUDIN	P	P	P	P	P	P	P	P	P	P	P	P	P	P	P	14
51	119132806001	AFREEN BANO	P	P	P	P	P	P	P	P	P	P	P	P	P	P	P	14
52	119132806002	ANIMALLA VAMSIKRISHNA	P	P	P	A	P	P	P	P	P	P	P	P	P	P	P	13
53	119132806003	BATTULA SRILEKA	P	P	P	P	P	P	P	P	P	P	P	P	P	P	P	14
54	119132806004	BODAPATI JOSEPH	P	P	P	P	P	P	P	P	P	P	P	P	P	P	P	14
55	119132806005	BODDETI TARUNI SAI	P	P	P	P	P	P	P	P	P	P	P	P	P	P	P	14
56	119132806006	BOINA DILEEP KUMAR	P	P	P	P	P	P	P	P	P	P	P	P	P	P	P	14
57	119132806007	BOTTA HEMA SUNDAR	P	A	P	P	P	P	P	P	P	P	P	P	P	P	P	13
58	119132806008	DALAI PREMCHANDU	P	P	P	P	P	P	P	P	P	P	P	P	P	P	P	14
59	119132806009	DAVALA CHANDIKA	P	P	P	P	P	P	P	P	P	P	P	P	P	P	P	14
60	119132806010	GADI NAVEEN	P	P	P	A	P	P	P	P	P	P	P	P	P	P	P	13

SAMATA DEGREE COLLEGE

81	119132806032	SEERAM YASWANTH	P	P	P	A	P	P	P	P	P	A	P	P	P	P	12
82	119132806033	SHAIK MASTAN VALLI	P	P	P	P	P	P	P	P	P	A	P	P	A	P	12
83	119132806034	SREENADHU BHARAT KUMAR	P	P	P	P	A	P	P	P	P	P	A	P	P	P	12
84	119132806035	TANMAYI SAI SWATHI SANDI	P	P	P	P	A	P	P	P	P	P	P	P	P	P	13
85	119132806036	THAVITIKI VICTORIOUS GEORGE DANIEL	P	P	P	P	P	P	P	P	P	P	A	P	P	P	14
86	119132806037	TUMARADA SARAT CHANDRA	P	P	P	P	P	P	P	P	P	P	P	P	A	P	14
87	119132806038	VEYYAKULA LOHITHA	P	P	A	P	P	P	P	P	P	P	P	P	P	P	13
88	117132806001	BALANTRAPU SAISREE	P	P	P	P	P	P	P	P	P	P	P	P	P	P	14
89	117132806002	CHUKKALA SAI KRISHNA	P	P	P	P	P	P	P	P	P	P	P	P	P	P	14
90	117132806003	DUKKERI SURYA KUMARI	P	P	P	P	P	P	P	P	P	P	P	P	P	P	14
91	117132806004	GAURAV MINHAS	P	P	P	P	P	P	P	P	P	P	P	A	P	P	13
92	117132806005	KOONISETTY LIKHITH VARMA	P	A	A	P	P	P	P	P	P	P	P	P	P	P	12
93	117132806006	LANKA CHANDU	P	P	P	P	P	P	P	P	P	P	P	A	P	P	14
94	117132806007	MALLA SAGAR	P	A	P	P	P	P	P	P	P	P	P	A	P	P	12
95	117132806008	NARADA SAI PAVAN	P	P	P	A	P	P	P	P	P	P	P	P	P	P	13
96	117132806009	SHABNAM SAHIN MULLICK	P	P	P	A	P	P	P	P	P	P	P	P	P	P	13
97	117132806010	TULUGU PARVATEESAM	P	P	P	P	P	P	P	P	P	P	P	P	P	P	14
98	117132806011	VADDADI PHANI TARISH	P	P	A	P	A	P	P	P	P	P	P	P	P	P	13
99	117132806012	VINUKONDA SUPRAJA	P	P	A	P	P	P	P	P	P	P	P	P	P	P	13

Name of the Program: A Two-Week Certification Course on "BIO-INFORMATICS".



The Course was found to be useful to the students and their feedback is positive. The Management and Principal of the institution thanked the resource person and participants for making the program successful.

Program Co-ordinator

Date: 24/02/2020

PROGRAM REPORT

Program Name	A Two-Week Certificate Program on BIO-INFORMATICS.
Resource Person	Mrs.Md.Begum, Assistant Professor, BNC Department. Mobile no:9121520590 E-mail:mohammadmubeenbegum@gmail.com
Duration of Activity	06-02-2020 to 22-02-2020 (2 Weeks).
Organized by	Samata College
Venue	Seminar Hall-1
No of students attended	87

Objectives of the Program:

- ✓ The Bio-Informatics course identifies genes and proteins, determine their functions, establish evolutionary relationships and predict their confirmation.
- ✓ It entails the creation of and advancement of databases, algorithms, computational and statistical techniques, and theory to solve formal and practical problems arising from the management and analysis of data .
- ✓ It has revolutionized how we study and understand living systems, and its applications have far reaching implications for human health and well being.

Learning outcomes

- ✓ Bio-Informatics provides us the tools to analyse vast amounts of biological data, identify new drug targets, and develop personalized treatments.
- ✓ Bio-Informatics combines different fields of study, including computer sciences, molecular biology, biotechnology, statistics and engineering.

Program Coordinator

Name of the Program: A Two-week Certification Course on "BIO-INFORMATICS".

Duration: From 06-02-2020 to 22-02-2020

Day Wise Schedule

S.no	Date	Topics covered
1.	06-02-2020	Fundamentals of Bioinformatics
2.	7-02-2020	Biochemistry . Cell Biology molecular Genetics
3.	10-02-2020	Fundamentals of programming languages
4.	11-02-2020	Genomics & proteomics
5.	12-02-2020	Data structures & Algorithms
6.	13-02-2020	microbiology & Biotechnology
7.	14-02-2020	Database management systems
8.	15-02-2020	Structual Bioinformatics
9.	17-02-2020	java programming & software Applications
10.	18-02-2020	General chemistry
11.	19-02-2020	statistical Methods
12.	20-02-2020	Analytical Techniques & chemoinformatics
13.	21-02-2020	Biodiversity. Ecological. and immuno-informatics
14.	22-02-2020	Essential Mathematics & statistics

K. Devika

Program Co-ordinator

SAMATA DEGREE COLLEGE

alwar das group since 1979
free mind through education

Sector -10, M.V.P Colony, Visakhapatnam - 530017

CERTIFICATE OF PARTICIPATION

This is to Certify that Mr./ ~~Ms.~~ Maswood

has successfully completed A Two week Certificate Program on **"Bio-Informatics"** organized by the Department of Computer Science from 06-02-2020 to 22-02-2020.

Program Co-ordinator

SAMATA DEGREE COLLEGE Affiliated to Andhra University Visakhapatnam M.V.P. COLONY, VSKP

Director

DIRECTOR
SAMATA DEGREE COLLEGE
M.V.P. Colony, VISAKHAPATNAM-17

SAMATA DEGREE COLLEGE

alwar das group since 1979
free mind through education

Sector -10, M.V.P Colony, Visakhapatnam - 530017

CERTIFICATE OF PARTICIPATION

This is to Certify that Mr./~~Ms.~~ palavalasa Trilok

has successfully completed A Two week Certificate Program on **"Bio-Informatics"** organized by the Department of Computer Science from 06-02-2020 to 22-02-2020.

Program Co-ordinator

SAMATA DEGREE COLLEGE Affiliated to Andhra University Visakhapatnam M.V.P COLONY, VSP-17

DIRECTOR
SAMATA DEGREE COLLEGE
M.V.P. Colony, VISAKHAPATNAM-17.

Director

SAMATA DEGREE COLLEGE

alwar das group since 1979
free mind through education

Sector -10, M.V.P Colony, Visakhapatnam - 530017

CERTIFICATE OF PARTICIPATION

This is to Certify that Mr./ Ms. Vllaola Devaki has successfully completed A Two week Certificate Program on **"Bio-Informatics"** organized by the Department of Computer Science from 06-02-2020 to 22-02-2020.

Program Co-ordinator

SAMATA DEGREE COLLEGE Affiliated to Andhra University Visakhapatnam

Director

DIRECTOR
SAMATA DEGREE COLLEGE
M.V.P. Colony VISAKHAPATNAM-17

SAMATA DEGREE COLLEGE

alwar das group since 1979
free mind through education

Sector -10, M.V.P Colony, Visakhapatnam - 530017

CERTIFICATE OF PARTICIPATION

This is to Certify that Mr./ ~~Ms.~~ Zainul Abedin

has successfully completed A Two week Certificate Program on **"Bio-Informatics"** organized by the Department of Computer Science from 06-02-2020 to 22-02-2020.

Program Co-ordinator

SAMATA DEGREE COLLEGE Affiliated to Andhra University M.V.P COLONY

Director

DIRECTOR
SAMATA DEGREE COLLEGE
VISAKHAPATNAM-17
M.V.P. Colony

SAMATA DEGREE COLLEGE

alwar das group since 1979
free mind through education

Sector -10, M.V.P Colony, Visakhapatnam - 530017

CERTIFICATE OF PARTICIPATION

This is to Certify that ~~Mr.~~/ Ms. Afreen Bano

has successfully completed A Two week Certificate Program on **"Bio-Informatics"** organized by the Department of Computer Science from 06-02-2020 to 22-02-2020.

Program Co-ordinator

SAMATA DEGREE COLLEGE Affiliated to Andhra University Visakhapatnam M.V.P COLONY, VSKP-17

Director

DIRECTOR
SAMATA DEGREE COLLEGE

SAMATA DEGREE COLLEGE

Sector -10, M.V.P Colony, Visakhapatnam - 530017

CERTIFICATE OF PARTICIPATION

This is to Certify that Mr./ Ms. S. Bhavana has successfully completed A Two week Certificate Program on **"Bio-Informatics"** organized by the Department of Computer Science from 06-02-2020 to 22-02-2020.

Program Co-ordinator

Director

DIRECTOR
SAMATA DEGREE COLLEGE
M.V.P. COLONY :: VISAKHAPATNAM-17

SAMATA DEGREE COLLEGE

alwar das group since 1979
free mind through education

Sector -10, M.V.P Colony, Visakhapatnam - 530017

CERTIFICATE OF PARTICIPATION

This is to Certify that Mr./ ~~Ms.~~ Shaik Mastan Vali has successfully completed A Two week Certificate Program on **"Bio-Informatics"** organized by the Department of Computer Science from 06-02-2020 to 22-02-2020.

Program Co-ordinator

Director

DIRECTOR
SAMATA DEGREE COLLEGE
M.V.P. Colony, VISAKHAPATNAM-17

SAMATA DEGREE COLLEGE

alwar das group since 1979
free mind through education

Sector -10, M.V.P Colony, Visakhapatnam - 530017

CERTIFICATE OF PARTICIPATION

This is to Certify that Mr./ ~~Ms.~~ Turnagaola Sarat chandra has successfully completed A Two week Certificate Program on **"Bio-Informatics"** organized by the Department of Computer Science from 06-02-2020 to 22-02-2020.

Program Co-ordinator

Director

DIRECTOR
SAMATA DEGREE COLLEGE
M.V.P. Colony VISAKHAPATNAM-17

SAMATA DEGREE COLLEGE

Sector -10, M.V.P Colony, Visakhapatnam - 530017

CERTIFICATE OF PARTICIPATION

This is to Certify that ~~Mr./~~ Ms. Veyyakula Lohita

has successfully completed A Two week Certificate Program on **"Bio-Informatics"** organized by the Department of Computer Science from 06-02-2020 to 22-02-2020.

Program Co-ordinator

Director

SAMATA DEGREE COLLEGE
M.V.P. COLONY, VISAKHAPATNAM-17

SAMATA DEGREE COLLEGE

alwar das group since 1979
free mind through education

Sector -10, M.V.P Colony, Visakhapatnam - 530017

CERTIFICATE OF PARTICIPATION

This is to Certify that Mr./~~Ms.~~ Kanduula Hemanth Kumar has successfully completed A Two week Certificate Program on **"Bio-Informatics"** organized by the Department of Computer Science from 06-02-2020 to 22-02-2020.

Program Co-ordinator

SAMATA DEGREE COLLEGE
M.V.P. Colony, VISAKHAPATNAM-17

Director

SAMATA DEGREE COLLEGE

Sector -10, M.V.P Colony, Visakhapatnam - 530017

CERTIFICATE OF PARTICIPATION

This is to Certify that Mr./~~Ms.~~ Routhu prasanna kumar has successfully completed A Two week Certificate Program on **"Bio-Informatics"** organized by the Department of Computer Science from 06-02-2020 to 22-02-2020.

Program Co-ordinator

Director

Date:03-02-2020

CIRCULAR

This is hereby to inform all the I year BSC and BCA students, that the Department of Computer Science is organizing A Two-Week Certification Course on "**NETWORKING**". The session will be conducted by Mrs.J.Archana, Assistant Professor, Department of computer applications From 11-02-2020 to 27-02-2020. In this regard, all the students are hereby informed to enroll themselves for the course on or before 07-02-2020.

SAMATA DEGREE COLLEGE Affiliated to Andhra University Visakhapatnam M.V.P. COLONY, VSP-17

DIRECTOR

DIRECTOR
SAMATA DEGREE COLLEGE
M.V.P. Colony, VISAKHAPATNAM-17

Circulate to:

Signature of All HOD'S						TPO	OFFICE	LIBRARY
B. Sc	BCA	BBA	B. Com	MBA	M.Sc. (CS)			

Samata Degree College
About the Institute

Samata Degree College, Affiliated to Andhra University and Approved by AICTE was established in 1992 and has been offering holistic education for the last 31 years. Samata offers BSc, BBA, BCA, B.Com, MSc. And MBA courses. Besides a robust teaching pedagogy, Samata Degree College is also a leader in research and innovation with recognised research cell affiliated to Andhra University. Focus is given to activities beyond academics which is evident from its infrastructure, extracurricular activities, and Sports recognitions. The placement at Samata Degree College is varied, with recruitment options both in corporates and public sector as well as entrepreneurship.

SAMATA
VISAKHAPATNAM
We Teach, We Train
We Produce the Best
Estd. 1992

A TWO WEEK CERTIFICATE Course on NETWORKING

from 11-02-2020 to 27-02-2020.

About the Certificate Programme

The purpose is to make new relationships and foster existing ones. These can be via friendships, industry acquaintances, and even business partners.

Topics Covered

Content of the course would touch up on the following aspects to achieve the objectives.

- Introduction to Networking
- Network devices and Configuration
- Network Security Fundamentals



Organized by Department of Computer Science, SAMATA DEGREE COLLEGE

Sector 10, MVP Colony, Visakhapatnam, Andhra Pradesh 530017 Samatacollege@gmail.com Contact: 0891-2504682

PATRON



PROF. S. VIJAYA RAVINDRA
Principal & Correspondent



PROF. G. SRINIVASA RAO
Director & Incharge Principal

NETWORKING



SAMATA
DEGREE COLLEGE

SAMATA
DEGREE COLLEGE

For Details Contact :

Coordinator :
Dr.B.Rajesh
Assistant Professor
Department of Telugu
Call: 9908034008

www.samatacollege.co.in

Name of the Program: A Two-Week Certificate Program on **"Networking"**

Class: BCA I Year

S.No	Admission No.	Mobile No.	Name of Candidate	Signature
1	2977	7093115180	GADI NAVEEN	G. Naveen
2	2978	7093115180	GADI TEJA RANI	G. Teja
3	2979	9618047248	NARAVA VISHNUVARDHAN	N.V. Vardhan
4	2982	9505754267	MD FAYAZ	MD. Fayaz
5	2983	9885436265	BOTTA HEMA SUNDAR	B. Hema sundar
6	3003	9704479170	SHAIK MASTAN VALLI	Shaik Mastan Valli
7	2980	9000330640	BODDETI TARUNI SAI	B. Tarun
8	2981	9491073796	SREERAM YASWANTH	S. Yaswanth
9	3043	9110504637	KOYYA ROHITH REDDY	K. Rohith
10	3083	9989895942	TUMARADA SARAT CHANDRA	T. S Chandra
11	3084	9885004533	VEYYANKULA LOHITHA	V. Lohitha
12	3085	9550838520	S BHAVANA	S. Bhavana
13	3086	9704951082	KORADA SAI PAVITRA	K. Sai Pavitra
14	3087	7893165826	ANIMALLA VAMSIKRISHNA	A. Vamsikrishna
15	3121	9618427787	PEDIREDLA USHA KANAKAMAHALAKSHMI	P. Usha
16	3122	9550945041	PATHAKOTA VENKATA SAI SANTHI LAKSHMI	P. Venkata Sai
17	3123	8096400365	JOSPIL MALLICK	J. Mallick
18	3142	6281771166	KONDRU SAI DURGA PRASAD	K. Sai Durga Prasad
19	3143	9059634761	AFREEN BANO	A. Banu
20	3145	9398375842	TANMAYI SAI SWATHI SANDI	Swathi
21	3146	9505182011	NALLI DANIEL RAJ	N. Daniel Raj
22	3147	9966912453	DAVALA CHANDIKA	D. Chandika

23	3154	9652974095	DALAI PREMCHANDU	D. Prema Chandu
24	3155	7093537335	KURACHA DEMUDU NAIDU	K.D Naidu
25	3156	9494703681	SREENADHU BHARAT KUMAR	S. Bharat Kumar
26	3160	9398568340	PILLA ARUN KUMAR	P. Arun Kumar
27	3173	9666664949	M LALITA PADMINI	M. Padmini
28	3175	Foreigner	NAJEEBULLAH MIAKHIL	N. Miakhil
29	3181	Foreigner	MOBARAKA MOMMAD ZADA	M. Mommad Zada
30	3189	9963704911	NALLI RAKSHIT PHILEMON	N. Rakshit
31	3194	7075490959	PEERUBANDI RAHUL	Rahul
32	3195	8919379205	BATTULA SRILEKA	B Srileka
33	3202	Foreigner	MOHAMMAD SAHEL ASHRAFI	M. Sahel Ashrafi
34	3203	8074781919	PEETHALA JAYANTH KUMAR	Kumar
35	3216	9391170032	BOINA DILEEP KUMAR	B. Dileep Kumar
36	3224	9490810904	BODAPATI JOSEPH	B. Joseph
37	3231	9291264996	THAVITIKI VICTORIOUS GEORGE DANIEL	Daniel

Name of the Program: A Two-Week Certificate Program on **"Networking"**

Class: B. Sc I Year - MPCS

S.No	Admission No.	Mobile No.	Name of Candidate	Signature
1	3040	9493946161	PASUMARTHY SRAVANI	P. Sravani
2	3009	9059939917	MD GOWSYA BEGHAM	MD. Begham
3	3010	7032524053	SOMADULA CHINNI	S. Chinni
4	3011	8984439554	GOLI NANDINI	G. Nandini
5	3012	7093977423	MOHAMMED AFREEN	Afreen
6	3013	9985321550	MUNAPARTHI JYOTHI	M. Jyothi
7	3014	9866721814	SIDIPILLI SURESH	
8	3016	9010077713	PERLA DIVYA	
9	3018	8328631753	KARI LATHAKUMARI	K. Lathakumari
10	3019	7386014418	SATYAVARAPU KALYANI	S. Kalyani
11	3020	8790648756	GURAJAPU BHAGYA LAKSHMI	Lakshmi
12	3021	8328067461	SARIPILLI MEGHANA PRETHAM	Meghana
13	3022	7396791784	BUDDEPU RAJESWARI	B. Rajeswari
14	3023	9502719663	RONGALI PAVANI	R. Pavani
15	3024	9848775503	BOTTA RESHITHA NEELIMA	Neelima
16	3025	9705746767	SARIPILLI JYOTHI PRATHIMA	Prathima
17	3026	6304872769	MANYALA PRASAD	M. Prasad
18	3027	9705658026	RAMOLU RAMU	R. Ramu
19	3028	9985872154	BONU SOMESWARI	B. Someswari
20	3029	8247402910	VANJARAPU PRAVEEN KUMAR	Kumar.
21	3030	9849813310	VADAPALLI SRAVYA	V. Sravya
22	3031	9985312472	EMANDHI JEEVANA JYOTHI	Jeevana
23	3032	9959454068	BANDARU RASAGNA	B. Rasagna
24	3033	9951462389	NUNELA SUVARNA DURGA KEERTHI	Keerthi

25	3036	7997954723	GOLAGANI SAI KIRAN	G. Sai Kiran
26	3037	9866531950	RAMOLU DEEPIKA	R. Deepika
27	3041	9849601348	CHEEPILLI DUSHYANTH	CH. DOSHYanth
28	3042	9705140096	KANDUPUTLA SANDEEP	K. Sandeep
29	3044	9963751278	NANDIKA VENKATA SAI	Sai Rakesh
30	3045	8463999204	NOTUBILLI RAKESH	
31	3046	9515584130	KOLLI VENNELA SRI	K. Vennela sai
32	3047	9963133530	ESAKAPALLI SUSHMA	E. Sushma
33	3048	6303766128	KILLANI MADHU HARSHITHA	K. Harshitha
34	3049	9866028915	VASUPALLI VENKATESH	V. Venkatesh
35	3038	9154130006	YELAMANCHILI GANESH	Ganesh
36	3097	-	DEKKA BHUVANESWARI	D. Bhuvaneswari
37	3098	9652830269	KASIMKOTA VAMSI	K. Vamsi
38	3099	7731811821	POTHINA RAMU	P. Ramu
39	3100	7993647538	POTHINA BHARATHI	P. Bharathi
40	3101	9515332694	VASUPALLI NAVEEN	V. Naveen
41	3107	9963661757	SARAPAKA SWAMY	S. Swamy
42	3119	9704773869	BOTCHA GOWRI SHANKAR	Gowri Shankar
43	3120	8125178129	ATTA VARSHINI	A. Varshini
44	3138	9701085132	BEVARA DHILLESWARI	D. Usha
45	3139	8106726001	GALI PAVAN SAI	G. Pavan

Name of the Program: A Two-Week Certificate Program on **"Networking"**

Class: B. Sc I Year - MSCS

S.No	Admission No.	Mobile No.	Name of Candidate	Signature
1	3035	9618101277	INTI BHARATHI	I. Bharathi
2	3050	7799641244	SURADA LAVANYA	Surada Lavanya
3	3051	9550308338	YERRA UMAVENKATA KRISHNAVENI PADMINI	Y. Padmini
4	3052	9515195583	TIRUMALASETTY SRIVALLI MOULIKA	T. SRIVALLI
5	3053	9515195583	TIRUMALASETTY VALLI MOUNIKA	T. Mounika
6	3054	8790794483	YERIPILLI SRI LAKSHMI	Y. Srilakshmi
7	3055	9949565201	UMMIDI ASWINI	U. Aswini
8	3056	9573414044	KALLA SRINU	K. Srinu
9	3057	9491838329	MANIKYAM SAI MEGHANA	M. Saimeghana
10	3058	9949715506	BONDADA AMMAJI	B. Ammaji
11	3059	7382187969	MAHANTHI KOMALI	M. Komali
12	3060	7674820237	SINGAMPALLI CHANDRA SEKHAR	S. Chandra Sekhar.
13	3061	9704778835	AVVA KALYANI	A. Kalyani
14	3062	9398176416	KANDIPALLI DURGA PRASAD	Durgaprasad.
15	3063	9652733535	BALAGA SANKAR	B. Sanka
16	3064	9866900236	KELLA KAMALA	K. Kamala
17	3065	9849182512	MADHUPADA HARIKA DHANALAKSHMI	M. Harika
18	3066	9492483386	AKULA HINDU	A. Hindu
19	3067	9059593551	KOTYADA SAI KUMAR	K. Saikumar
20	3068	7702468511	VANAPALLI KALPANA	Kalpana.
21	3105	9652881042	DASARI APARNA	D. Aparna
22	3115	7674838965	KALA ROHIT VENKAT RAGHAVENDRA	K. Rohit
23	3116	9182585425	DALIBOYINA SAI CHAKRI	D. Sai chakri

24	3117	9985845983	POTNURU MANIKANTA	P.Manikanta
25	3118	9290252759	UDDANDAM PAVANI	U. Pavani
26	3134	9866072913	REGANI SIVAPAVANKUMAR	R. Sivapavankumar
27	3135	9133986609	KAKARA SURESH	Suresh
28	3153	9989690259	KONDA DURGA PRASAD	K. Durgaprasad Yadav
29	3157	7013771010	KOLLI PHANINDRA YADAV	
30	3158	8374239185	SALAPU SAIRAM	S. Sairam
31	3159	7382555334	MOLLI LIKITH	Likith g
32	3166	9642871528	LAMBA PAVAN KUMAR	L. Kumar
33	3170	9177785391	DALLI JAGADISH	Jagadish
34	3172	9121491998	PIRADI SATISH	P. Satish
35	3182	9701024273	MOHAMMED MUSHYID	Mushyid
36	3183	9701024273	MOHAMMED MUSKHAN	Md. Muskhan.
37	3196	9030537558	PALISETTI MANIDEEP SIVANARAYANA	Manidep
38	3200	7075019343	BOORA YASHODA	B. Yashoda
39	3201	9908341471	LEELAVATHI GUMMALA	Leelavathi
40	3211	8790824296	BAVIRISETTY PRIYANKA	Bpriyanka
41	3218	9908952968	KOTTA VISHNU VAMSI	Vamsi
42	3220	9502599127	SOPETI CHANDRA SEKHAR	S. Chandra Sekhar
43	3221	9848645194	DUVVI RAJESH	D. Rajesh

SAMATA DEGREE COLLEGE

Name of the Program: A Two-Week Certificate Program on "Networking"

I BCA ATTENDANCE LIST

Sl.no	Name of the student	Mobile no	1	2	3	4	5	6	7	8	9	10	11	12	13	14	Total
1	GADI NAVEEN	7093115180	P	P	P	P	A	A	A	P	P	P	P	P	P	P	11
2	GADI TEJA RANI	7093115180	P	P	A	P	P	P	P	P	P	P	A	P	A	P	12
3	NARAVAVISHNUVARDHAN	9618047248	P	P	P	A	A	P	P	A	P	P	P	P	P	P	14
4	MD FAYAZ	9505754267	P	P	A	P	P	A	P	A	P	A	A	A	P	P	10
5	BOTTAHEMASUNDAR	9885436265	P	A	P	A	P	P	A	P	P	P	P	P	P	P	12
6	SHAIK MASTAN VALLI	9704479170	P	P	A	P	P	A	P	P	P	P	P	P	P	A	13
7	BODDETI TARUNI SAI	9000330640	P	P	A	P	P	P	P	P	A	P	P	P	P	P	13
8	SREERAM YASWANTH	9491073796	P	P	P	P	P	A	A	P	P	A	P	A	P	A	10
9	KOYYAROHITH REDDY	9110504637	P	A	A	P	P	A	A	P	P	P	P	P	A	A	9
10	TUMARADASARAT CHANDRA	9989895942	P	P	A	P	A	P	A	P	A	P	P	P	P	P	11
11	VEYYANKULA LOHITHA	9885004533	P	P	A	P	A	P	P	P	P	P	A	P	P	P	12
12	S BHAVANA	9550838520	P	A	P	P	P	P	P	A	P	P	P	P	P	A	12
13	KORADASAI PAVITRA	9704951082	P	A	P	A	A	P	P	P	A	P	P	A	A	P	9
14	ANIMALLA VAMSIKRISHNA	7893165826	P	P	A	P	P	P	A	A	P	A	P	P	P	A	10
15	PEDIREDLA USHA KANAKAMAHALAKSHMI	9618427787	P	P	A	P	A	P	P	P	P	P	P	P	P	P	13
16	PATHAKOTAVENKATASAI SANTHI LAKSHMI	9550945041	P	A	P	P	P	A	A	A	P	P	P	A	P	P	10
17	JOSPIL MALLICK	8096400365	P	P	A	A	A	P	P	P	A	A	A	P	A	P	8
18	KONDRUSAI DURGA PRASAD	6281771166	P	P	A	P	P	P	A	P	P	P	P	A	P	P	11
19	AFREEN BANO	9059634761	P	A	P	A	P	A	P	A	P	P	A	P	P	P	9
20	TANMAYI SAI SWATHI SANDI	9398375842	P	P	A	P	P	A	A	P	P	P	P	P	P	A	10
21	NALLI DANIEL RAJ	9505182011	P	P	A	P	P	P	P	P	A	A	P	P	A	P	10
22	DAVALACHANDIKA	9966912453	P	A	A	A	A	A	P	A	A	P	P	P	P	P	8
23	DALAI PREMCHANDU	9652974095	P	A	P	P	P	P	A	P	P	P	P	A	P	A	10
24	KURACHA DEMUDU NAIDU	7093537335	P	P	A	P	P	P	P	P	P	A	A	A	A	P	9
25	SREENADHU BHARAT KUMAR	9494703681	P	A	P	P	A	P	P	P	A	P	P	P	P	A	10
26	PILLAARUN KUMAR	9398568340	P	P	A	P	P	A	P	A	P	P	A	P	P	P	10
						1	P										

SAMATA DEGREE COLLEGE

Name of the Program: A Two-Week Certificate Program on "Networking"

I BCA ATTENDANCE LIST

27	M LALITAPADMINI	9666664949	P	a	P	a	a	P	P	a	P	P	a	P	a	P	8
28	NAJEEBULLAHMIAKHIL	Foreigner	P	P	a	P	P	a	P	P	a	a	P	P	P	P	10
29	MOBARAKA MOMMADZADA	Foreigner	P	P	a	P	P	P	a	P	P	P	P	P	P	a	11
30	NALLI RAKSHITPHILEMON	9963704911	P	a	P	a	P	a	P	P	P	P	P	P	a	P	10
31	PEERUBANDIRAHUL	7075490959	P	a	P	P	P	P	P	a	a	P	a	a	P	P	9
32	BATTULASRILEKA	8919379205	P	P	a	P	P	P	a	P	P	a	P	P	P	P	11
33	MOHAMMAD SAHEL ASHRAFI	Foreigner	P	P	a	P	P	P	P	a	P	P	P	P	a	P	11
34	PEETHALA JAYANTHKUMAR	8074781919	P	a	P	P	a	P	a	P	a	P	P	P	P	a	9
35	BOINADILEEPKUMAR	9391170032	P	a	P	a	P	P	P	a	P	P	P	P	P	P	11
36	BODAPATI JOSEPH	9490810904	P	P	a	P	a	P	P	P	P	a	a	a	P	P	9
37	THAVITIKI VICTORIOUS GEORGE DANIEL	9291264996	P	P	a	P	P	a	P	P	a	P	P	P	a	a	9

SAMATA DEGREE COLLEGE

Name of the Program: A Two-Week Certificate Program on **"Networking"**

I MPCS ATTENDANCE LIST

Sl.no	Name of the student	Mobile no	1	2	3	4	5	6	7	8	9	10	11	12	13	14	Total
1	PASUMARTHYSRAVANI	9493946161	P	P	a	P	a	P	P	P	P	P	a	P	a	P	10
2	MD GOWSYABEGHAM	9059939917	P	a	P	P	P	a	P	P	P	a	P	P	a	P	10
3	SOMADULA CHINNI	7032524053	P	a	P	P	a	P	P	a	P	P	a	P	P	P	10
4	GOLI NANDINI	8984439554	P	P	a	P	P	P	P	P	a	P	P	P	P	P	12
5	MOHAMMED AFREEN	7093977423	P	P	a	a	P	P	a	P	P	P	P	P	a	a	9
6	MUNAPARTHI JYOTHI	9985321550	P	a	P	P	P	P	P	P	P	P	a	P	P	a	11
7	SIDIPILLI SURESH	9866721814	P	a	P	P	a	a	P	P	a	P	P	P	a	P	9
8	PERLADIVYA	9010077713	P	a	P	a	P	P	P	a	P	P	P	P	P	a	10
9	KARI LATHAKUMARI	8328631753	P	P	a	P	a	P	a	P	P	a	P	a	P	P	9
10	SATYAVARAPU KALYANI	7386014418	P	a	a	P	P	a	P	P	P	a	P	P	P	P	10
11	GURAJAPU BHAGYA LAKSHMI	8790648756	P	P	a	P	a	P	P	P	a	P	a	P	P	a	9
12	SARIPILLI MEGHANA PRETHAM	8328067461	P	a	P	P	P	P	a	P	P	P	a	a	P	P	10
13	BUDDEPU RAJESWARI	7396791784	P	P	a	P	a	P	P	a	P	P	P	P	P	P	11
14	RONGALI PAVANI	9502719663	P	P	a	a	P	P	P	a	P	a	P	P	a	P	9
15	BOTTARESHITHA NEELIMA	9848775503	P	P	a	P	a	P	P	P	P	P	P	a	P	P	11
16	SARIPILLI JYOTHI PRATHIMA	9705746767	P	a	P	a	P	a	P	P	a	P	a	P	P	P	9
17	MANYALAPRASAD	6304872769	P	P	a	P	P	P	a	P	P	a	P	a	P	a	9
18	RAMOLU RAMU	9705658026	P	P	a	P	P	P	P	P	P	P	a	P	P	P	12
19	BONUSOMESWARI	9985872154	P	P	a	P	P	a	P	a	P	a	P	P	P	a	9
20	VANJARAPUPRAVEEN KUMAR	8247402910	P	a	P	a	P	P	P	P	a	a	P	a	P	P	9
21	VADAPALLI SRAVYA	9849813310	P	P	a	P	P	P	P	P	P	P	P	P	P	P	13
22	EMANDHI JEEVANA JYOTHI	9985312472	P	a	P	a	P	P	P	P	P	P	P	P	P	P	12
23	BANDARU RASAGNA	9959454068	P	a	P	a	P	a	P	P	P	P	a	a	P	a	8
24	NUNELASUVARNA DURGAKEERTHI	9951462389	P	P	a	P	P	P	a	P	a	a	P	P	P	P	10
25	GOLAGANI SAI KIRAN	7997954723	P	a	P	P	P	P	P	a	P	P	P	P	P	a	11

SAM TA DEGREE COLLEGE

Name of the Program: A Two-Week Certificate Program on **"Networking"**

I MPCS ATTENDANCE LIST

26	RAMOLU DEEPIKA	9866531950	P	a	P	P	P	P	P	P	a	P	P	P	P	P	12
27	CHEEPILLI DUSHYANTH	9849601348	P	P	a	P	P	P	a	P	P	a	P	a	P	P	10
28	KANDUPUTLA SANDEEP	9705140096	P	a	P	P	P	P	P	a	P	P	P	P	P	P	12
29	NANDIKA VENKATASAI	9963751278	P	P	a	P	P	P	P	P	P	P	a	P	P	P	12
30	NOTUBILLI RAKESH	8463999204	P	P	a	P	a	P	P	a	P	P	a	P	P	a	9
31	KOLLI VENNELA SRI	9515584130	P	a	P	a	P	a	P	a	P	P	P	P	P	P	10
32	ESAKAPALLI SUSHMA	9963133530	P	a	P	P	P	P	P	a	P	P	P	a	P	P	11
33	KILLANI MADHU HARSHITHA	6303766128	P	P	a	P	a	a	P	P	a	a	P	P	a	P	8
34	VASUPALLI VENKATESH	9866028915	P	a	P	a	P	P	a	P	P	a	P	P	P	P	10
35	YELAMANCHILI GANESH	9154130006	P	P	a	P	P	P	P	P	P	a	P	a	P	P	11
36	DEKKA BHUVANESWARI	-	P	a	P	P	a	a	P	P	P	P	P	P	P	a	10
37	KASIMKOTA VAMSI	9652830269	P	a	P	P	P	P	P	P	a	P	P	a	P	P	11
38	POTHINA RAMU	7731811821	P	P	a	P	P	P	a	P	P	P	P	P	a	a	10
39	POTHINA BHARATHI	7993647538	P	a	P	a	P	a	P	P	a	P	a	P	P	P	9
40	VASUPALLI NAVEEN	9515332694	P	P	a	P	a	P	P	a	P	P	a	P	a	P	9
41	SARAPAKA SWAMY	9963661757	P	a	P	P	P	P	P	P	P	a	P	a	a	a	9
42	BOTCHA GOWRI SHANKAR	9704773869	P	a	P	a	P	a	a	P	a	P	a	P	P	P	8
43	ATTAVARSHINI	8125178129	P	P	a	P	P	P	P	a	P	P	P	P	a	P	11
44	BEVARA DHILLESWARI	9701085132	P	a	P	P	a	P	P	P	P	a	P	a	P	P	10
45	GALI PAVAN SAI	8106726001	P	a	P	P	a	P	P	P	a	P	a	P	a	a	8

SAMATA DEGREE COLLEGE

Name of the Program: A Two-Week Certificate Program on **"Networking"**

I MSCS ATTENDANCE LIST

Sl.no	Name of the student	Mobile no	1	2	3	4	5	6	7	8	9	10	11	12	13	14	Total
1	INTI BHARATHI	9618101277	P	a	P	P	a	P	P	P	a	P	P	a	P	P	10
2	SURADALAVANYA	7799641244	P	P	a	P	a	P	P	P	P	P	a	P	P	P	11
3	YERRA UMAVENKATA KRISHNAVENIPADMINI	9550308338	P	a	P	P	P	P	a	P	P	a	P	P	P	a	10
4	TIRUMALASETTY SRIVALLI MOULIKA	9515195583	P	a	P	a	P	a	P	P	P	a	P	P	a	P	9
5	TIRUMALASETTYVALLI MOUNIKA	9515195583	P	P	a	P	P	P	a	a	P	a	P	a	P	P	9
6	YERIPILLI SRI LAKSHMI	8790794483	P	P	a	P	a	P	P	P	P	P	a	P	P	P	11
7	UMMIDI ASWINI	9949565201	P	a	P	P	a	P	P	a	a	P	a	P	a	P	8
8	KALLASRINU	9573414044	P	a	P	a	P	a	P	a	P	P	P	a	P	a	8
9	MANIKYAM SAI MEGHANA	9491838329	P	P	a	P	P	P	a	P	P	P	a	P	P	P	11
10	BONDADAAMMAJI	9949715506	P	P	a	P	P	P	P	P	a	P	P	P	a	P	11
11	MAHANTHI KOMALI	7382187969	P	a	P	P	a	P	P	P	a	P	P	P	P	P	11
12	SINGAMPALLI CHANDRA SEKHAR (SPORTS)	7674820237	P	a	P	P	a	P	P	P	P	a	P	a	P	a	9
13	AVVAKALYANI	9704778835	P	a	P	P	P	a	P	a	P	P	P	P	a	P	10
14	KANDIPALLI DURGA PRASAD	9398176416	P	P	a	a	P	P	a	P	P	P	a	P	P	P	10
15	BALAGASANKAR (Sports)	9652733535	P	P	a	P	a	P	P	P	P	P	a	P	P	a	10
16	KELLAKAMALA	9866900236	P	a	P	P	P	P	P	P	a	P	P	a	a	P	10
17	MADHUPADA HARIKA DHANALAKSHMI	9849182512	P	a	P	P	P	P	P	a	P	P	P	P	P	P	12
18	AKULAHINDU	9492483386	P	P	a	P	a	P	P	P	P	P	a	P	P	a	10
19	KOTYADASAI KUMAR	9059593551	P	P	a	a	P	P	P	P	P	P	P	P	P	P	11
20	VANAPALLI KALPANA	7702468511	P	a	P	P	P	a	a	P	P	P	P	a	P	P	10
21	DASARI APARNA	9652881042	P	a	P	a	P	P	P	a	P	a	P	P	P	P	10
22	KALAROHIT VENKAT RAGHAVENDRA	7674838965	P	a	P	P	P	a	P	P	P	P	P	P	a	P	11
23	DALIBOYINA SAI CHAKRI	9182585425	P	P	a	P	P	P	a	P	a	P	P	a	P	P	10
24	POTNURU MANIKANTA	9985845983	P	P	a	P	a	a	P	P	P	P	a	P	P	a	9

SAMATA DEGREE COLLEGE

Name of the Program: A Two-Week Certificate Program on **"Networking"**

I MSCS ATTENDANCE LIST

25	UDDANDAM PAVANI	9290252759	P	A	P	P	P	A	P	P	P	A	P	P	P	P	11
26	REGANI SIVAPAVANKUMAR	9866072913	P	A	P	A	P	P	A	P	A	P	P	P	A	P	9
27	KAKARA SURESH	9133986609	P	P	A	P	P	P	P	A	P	P	P	P	A	P	10
28	KONDADURGA PRASAD	9989690259	P	P	A	P	P	P	P	P	P	P	A	P	P	A	11
29	KOLLI PHANINDRAYADAV	7013771010	P	A	P	P	P	A	A	P	P	A	P	A	P	P	9
30	SALAPU SAIRAM	8374239185	P	A	P	P	A	P	P	P	P	P	P	P	A	P	11
31	MOLLI LIKITH	7382555334	P	P	A	P	P	A	A	P	P	P	P	P	P	A	10
32	LAMBAPAVAN KUMAR	9642871528	P	P	A	A	P	P	P	A	P	P	A	A	P	P	9
33	DALLI JAGADISH	9177785391	P	A	P	P	A	P	A	P	P	P	P	P	A	P	10
34	PIRADI SATISH	9121491998	P	A	P	A	P	P	P	P	A	A	P	P	P	P	10
35	MOHAMMED MUSHYID	9701024273	P	P	A	P	P	A	P	A	P	P	P	P	P	P	11
36	MOHAMMED MUSKHAN	9701024273	P	A	P	P	P	P	P	P	P	P	A	A	A	P	10
37	PALISETTI MANIDEEP SIVANARAYANA	9030537558	P	A	P	P	A	A	A	P	A	A	P	P	P	A	7
38	BOORAYASHODA	7075019343	P	A	P	A	P	P	P	P	P	A	P	A	P	P	10
39	LEELAVATHI GUMMALA	9908341471	P	P	A	A	P	P	P	P	A	P	A	P	P	A	9
40	BAVIRISETTY PRIYANKA	8790824296	P	A	P	P	P	P	P	A	P	P	A	A	A	P	9
41	KOTTAVISHNU VAMSI	9908952968	P	P	A	P	P	A	A	P	P	P	P	P	P	P	11
42	SOPETI CHANDRASEKHAR	9502599127	P	P	A	P	A	P	P	P	A	P	P	P	P	A	10
43	DUVVI RAJESH	9848645194	P	P	A	A	P	P	P	A	P	A	P	P	A	P	8

Name of the Program: A Two-Week Certificate Program on **"NETWORKING"**





The course was found to be useful to the students and their feedback is positive. The Management and Principal of the institute thanked the resource person and participants for making the program successful.

Program Coordinator

Date: 27/02/2020

PROGRAM REPORT

Program Name	A Two-Week Certificate Program on **"Networking"**
Resource Person	Mr. J. Archana, Assistant Professor, Department of Computer Science. Ph No: 9398251838 Email id: archanaj1606@gmail.com
Duration of Activity	11/02/2020 to 27/02/2020 (15 days)
Organised by	Samata Degree College
Venue	Seminar Hall-1
No of students attended	125

Objectives of the Program:
Introduce foundational concepts of networking, protocols, and communication technologies. Provide hands-on experience in configuring and troubleshooting network devices. Explore advanced topics like network security and cloud networking. Foster collaboration and teamwork through practical network design and implementation projects.

Topics Covered:

- **Introduction to Networking:**
  Basics of networking, protocols, and communication models.

- **Network Devices and Configuration:**
  Hands-on exploration of routers, switches, and configuration techniques.

- **Network Security Fundamentals:**
  Understanding security threats, protocols, and implementing basic security measures.

Benefits of Networking:

Networking enables seamless and efficient communication, facilitating the exchange of information, resources, and collaboration across connected devices and systems.

Learning outcomes:

1. Proficiency in understanding and configuring networking protocols and technologies.
2. Ability to design and troubleshoot basic to advanced network configurations.
3. Knowledge of network security principles and practices.
4. Enhanced collaboration and problem-solving skills in network design and implementation projects.

Program Coordinator

Name of the Program: NET WORKING

Duration: 11-02-2020 to 27-02-2020

Day Wise Schedule

S.no	Date	Topics covered
1	11-02-2020	Networking fundamentals
2	12-02-2020	Networking protocols
3	13-02-2020	Local Area Networks
4	14-02-2020	Wide Area Networks
5	15-02-2020	Security of Network
6	17-02-2020	Wireless Network
7	18-02-2020	Internet of Things
8	19-02-2020	Quality of Service.
9	20-02-2020	Network Virtualization
10	21-02-2020	Network programming
11	24-02-2020	IPV6
12	25-02-2020	Network Designing
13	26-02-2020	Software - Network
14	27-02-2020	Cloud computing

Program Co-ordinator

SAMATA DEGREE COLLEGE

Sector -10, M.V.P Colony, Visakhapatnam - 530017

alwar das group since 1979
free mind through education

CERTIFICATE OF PARTICIPATION

This is to Certify that Mr. / Ms. Animalla Vamsikrishna has successfully completed A Two week certificate program on **"Networking"** organized by the Department of Computer Science from 11-02-2020 to 27-02-2020

Program Co-ordinator

Director & Incharge Principal

SAMATA
DEGREE COLLEGE

Sector -10, M.V.P Colony, Visakhapatnam - 530017

alwar das group since 1979
free mind through education

CERTIFICATE OF PARTICIPATION

This is to Certify that Mr. / ~~Ms.~~ Kondru Sai Durga prasad has successfully completed A Two week certificate program on **"Networking"** organized by the Department of Computer Science from 11-02-2020 to 27-02-2020

Program Co-ordinator

Director & Incharge Principal

DIRECTOR
SAMATA DEGREE CO.
M.V.P. Colony, VSP.

SAMATA DEGREE COLLEGE

Sector -10, M.V.P Colony, Visakhapatnam - 530017

alwar das group
free mind through education

CERTIFICATE OF PARTICIPATION

This is to Certify that Mr. / ~~Ms.~~ Nalli Daniel Raj has successfully completed A Two week certificate program on **"Networking"** organized by the Department of Computer Science from 11-02-2020 to 27-02-2020

Program Co-ordinator

Director & Incharge Principal

SAMATA DEGREE COLLEGE
M.V.P. Colony, VISAKHAPATNAM-17

SAMATA
DEGREE COLLEGE

Sector -10, M.V.P Colony, Visakhapatnam - 530017

alwar das group
free mind through education

CERTIFICATE OF PARTICIPATION

This is to Certify that ~~Mr.~~ / Ms. Parala chandrika has successfully completed A Two week certificate program on **"Networking"** organized by the Department of Computer Science from 11-02-2020 to 27-02-2020

Program Co-ordinator

Director & Incharge Principal

SAMATA DEGREE COLLEGE
M.V.P. Colony, VISAKHAPATNAM-17

SAMATA
DEGREE COLLEGE

Sector -10, M.V.P Colony, Visakhapatnam - 530017

alwar das group
SINCE 1979
free mind through education

CERTIFICATE OF PARTICIPATION

This is to Certify that ~~Mr.~~ / Ms. Battula Srilekha has successfully completed A Two week certificate program on **"Networking"** organized by the Department of Computer Science from 11-02-2020 to 27-02-2020

Program Co-ordinator

Director & Incharge Principal

SAMATA DEGREE COLLEGE

Sector -10, M.V.P Colony, Visakhapatnam - 530017

alwar das group SINCE 1979
free mind through education

CERTIFICATE OF PARTICIPATION

This is to Certify that Mr. / ~~Ms.~~ Boina Dileep Kumar has successfully completed A Two week certificate program on **"Networking"** organized by the Department of Computer Science from 11-02-2020 to 27-02-2020

Program Co-ordinator

Director & Incharge Principal

DIRECTOR
SAMATA DEGREE COLLEGE
M.V.P. Colony, VISAKHAPATNAM-17

SAMATA
DEGREE COLLEGE

Sector -10, M.V.P Colony, Visakhapatnam - 530017

alwar das group since 1979
free mind through education

CERTIFICATE OF PARTICIPATION

This is to Certify that Mr. / ~~Ms.~~ Ramolu Ramu

has successfully completed A Two week certificate program on **"Networking"** organized by the Department of Computer Science from 11-02-2020 to 27-02-2020

Program Co-ordinator

Director & Incharge Principal

SAMATA DEGREE COLLEGE
M.V.P. Colony, VISAKHAPATNAM-17

SAMATA
DEGREE COLLEGE

Sector -10, M.V.P Colony, Visakhapatnam - 530017

alwar das group since 1979
free mind through education

CERTIFICATE OF PARTICIPATION

This is to Certify that ~~Mr.~~ / Ms. Bonu Someswari has successfully completed A Two week certificate program on **"Networking"** organized by the Department of Computer Science from 11-02-2020 to 27-02-2020

Program Co-ordinator

Director & Incharge Principal

SAMATA DEGREE COLLEGE

Sector -10, M.V.P Colony, Visakhapatnam - 530017

alwar das group since 1979
free mind through education

CERTIFICATE OF PARTICIPATION

This is to Certify that ~~Mr.~~ / Ms. Bandaru Rasagna has successfully completed A Two week certificate program on **"Networking"** organized by the Department of Computer Science from 11-02-2020 to 27-02-2020

Program Co-ordinator

Director & Incharge Principal

SAMATA DEGREE COLLEGE
M.V.P. Colony, VISAKHAPATNAM

SAMATA DEGREE COLLEGE

Sector -10, M.V.P Colony, Visakhapatnam - 530017

alwar das group since 1979
free mind through education

CERTIFICATE OF PARTICIPATION

This is to Certify that ~~Mr.~~ / Ms. Goli Nandini has successfully completed A Two week certificate program on **"Networking"** organized by the Department of Computer Science from 11-02-2020 to 27-02-2020

Program Co-ordinator

Director & Incharge Principal

SAMATA DEGREE COLLEGE
M.V.P. Colony, VISAKHAPATNAM-17

SAMATA DEGREE COLLEGE

Sector -10, M.V.P Colony, Visakhapatnam - 530017

alwar das group since 1979
free mind through education

CERTIFICATE OF PARTICIPATION

This is to Certify that Mr. / ~~Ms.~~ Sidipalli Suresh has successfully completed A Two week certificate program on **"Networking"** organized by the Department of Computer Science from 11-02-2020 to 27-02-2020

Program Co-ordinator

Director & Incharge Principal

DIRECTOR
SAMATA DEGREE COLLEGE
M.V.P. Colony, VISAKHAPATNAM-17